Campbell Meets Camden in First Intra-District Grid Battle

Campbell High Bucs

Foes Play Tomorrow on Buc Field

Camden High's Cougars will play questionable hosts to the Buccaneers of Campbell high tomorrow at 3:00 p.m. when the two teams of the Campbell High School District meet for the first time in an intra-district grid battle on Campbell's field.

The "B" teams of the two schools open hostilities today at 3:30 on the Camden field.

An attack of influenza at Camden early this week may have weakened the Cougars, who otherwise would be heavy favorites for the clash.

Losses from illness on both sides threatened to cancel the game early this week.

BUCS

Picture at left shows Campbell High's first string offensive unit. They are, left to right, in the line, Bill Compton (11), RE; Mike Byrd (47) RT; Jeff Kolling (34), RG; Tom Farley (36), C; Jay Gibb (26), LG; Manuel Cordova (45) LT; and Eldon Jones (17), LE. In tthe backfield are Frank Smith (20) RH; Ken Buran (25), F; Jim Cole (22), QB; and Jerry Cooper (23), LH. Campbell Press photo

COUGARS

At right is the Camden High Cougars' starting offensive team. They are, left to right, front row, Warren Roberts (77), RT and co-captain; Tommy Myers (43), RG; Dave Luhring (51), C; Dave Madril (73), LG; and Rich Keeney, (72) LT Back row, Lee Wilson (15), LH; Al Okomoto (35), RH; Don Staal (46), RE; Bill Murphy (44), QB; Greg Rocha (34) FB and co-captain; and Mel Profit (42), LE.

(More details and pictures on sports page)

Camden High Cougars

The Campbell Press

A GROWING NEWSPAPER A GROWING COMMUNITY

Vol. 65, No. 34 CAMPBELL, SANTA CLARA COUNTY, CALIFORNIA 10c Thurs., October 10, 1957

Planners Get Report On 'CM' Next Tuesday

Discussion on the merits or demerits of the revised "Controlled Manufacturing" zoning ordinance. which has been the subject of compromise negotiations between the "antis" and the "pros" for several weeks, will be limited to a progress report at next Tuesday's meeting of the Planning Commission.

This was indicated this week as both sides prepared for the main event that will probably take place on November 5 when a new public hearing on the revisions to the original zoning ordinance will be held. It is expected that the Commissioners will set the hearing date next Tuesday when they officially abandon the previous hearing that has been held (and continued) on the same ordinance.

City Attorney Joseph Bonacina has advised the Commission to call another hearing rather than continue the old one.

At next Tuesday's meeting, Nestor Barrett, planning consultant, indicated this week that a report on the negotiations between the opposing factions will be made but that discussion on the matter will be limited.

Both sides have indicated that many of the points of disagreement have already been ironed out over the conference table.

It was revealed, however, that one major point of difference still remains.

It is understood that the landowners group who have opposed "CM" are holding out for the elimination of masonry constructed buildings as one of the requirements in the ordinance.

The landowners, headed by Lynn Beatty, of Western Gravel, with Warren Brown and Mark J. Thomas, small property owners in the industrial park, feel that metal buildings of the quonset-hut style should be allowed.

The committee of City Planners, composed of Sam O'Brien, Richard Salice, Homer Hyde and Jim Tomlinson feel that should the requirement of masonry buildings be lifted, the entire ordinance would be so weakened that its main objective would be lost.

The battle between those favoring "CM" and those opposed has been waging over a period of months. Property owners in the industrial park area south of town banded together and employed John M. Burnett, San Jose attorney, to protest both the adoption and application of a "CM" ordinance.

Largely through the efforts of Burnett, several loopholes were found in the original "CM" ordinance that was recommended by the Planning Commission and was up for final adoption by the City Council. The Council sent it back for revisions. Subsequently the two factions have attempted to revise the ordinance so that it would be palatable to both sides.

DR. CORWIN OLDS
. . . segregation sermon

Dr. Olds to Give Segregation Talk

"Segregation in the National Guard" will be the theme of a sermon to be delivered by Dr. Corwin H. Olds next Sunday at 10 a.m. at the Congregational Church, 400 W. Campbell Ave. The public is invited to attend.

Dr. Olds, a retired Army chaplain, has been in Louisville, Ky., this week as a member of the California delegation to the National Guard Association's 79th annual conference.

Dr. Olds, who holds the rank of brigadier general, has long experience with the Guard and was chosen as one of the 46-man California delegation which attended the four day conference.

NEW OWNERS

Warren C. Kohler has purchased M&M Ice Cream, 32 E. Campbell Ave., from Grover and Nora Mintkenbaugh.

Railway Avenue Spreads too Far

Another hand-me-down peculiarity of a Campbell street, stemming from pre-cityhood days was made known at the City Council meeting Monday when E. R. Garrison of the Garrison Real Estate Co. informed the Council that Railway Ave. at one point infringed on their property by almost two feet.

The encroachment takes place at the curve. Over a period of years apparently the oiled shoulder has gradually spread taking in part of the lot. It was mutually agreed by the City and the Garrisons that a fence should be erected at the location. No building site was affected by the spread.

On Councilman Richard Morton's suggestion, however, the Council referred the future of Railway Ave. to the Planning Commission for study as possible realignment and establishment of a plan line.

Future planning indicates, Morton said, that the street will eventually become a major thoroughfare. The street is now less than 40 feet wide.

Trek to the South

Campbell Kiwanis Club Sends 20 Members to Long Beach Convention

Headed by Oliver Jensen, president, and L. E. (Bill) Means, president-elect, 20 members of the Campbell Kiwanis Club will descend on Long Beach this weekend by train, plane and car to attend the California-Nevada-Hawaii district convention from Sunday through Thursday.

Host for the convention will be the Kiwanis Club of Long Beach and delegates from 360 clubs, representing 21,300 business and professional leaders will participate in the various sessions.

OLIVER JENSEN
. . . Heads Delegation

O. E. Peterson, secretary of Kiwanis International and managing director of the Kiwanis general office in Chicago, will be the featured speaker of the four-day meeting at the Lafayette Hotel. A special guest of the meeting will be Reed C. Culp, immediate past president of Kiwanis International.

Logan R. Cotton, governor of the California-Nevada-Hawaii district, from Redondo Beach, will be the presiding officer.

The 20-member delegation from the local club continues the tradition of the local club, Jensen points out, of active participation of the club at conventions that has been the policy over the years. The Campbell group has walked off with several honors for convention attendance and distance traveled at past conventions, the president said.

Many of the wives of the local club members will accompany their husbands to the convention, Jensen said.

Campbell delegates in addition to Jensen and Means include: Dave Sanders, vice-president-elect; Henry Jewell; Lowell Benson; Ray Mathis; Carl Field; Joe Dahl; Al Moore; William C. Henley; Laurance J. Hill; Norm Corvello; Ethan Lanphear; Jim La Plante; Max Bowles; Fred Jones; Ray Bishop; Joe Gomes; Howard Gilbert; and Dr. W. R. Morgan.

SHOWING 'EM HOW . . . Mrs. Elaine Carey, the only woman member of football panel of The Press, leads the way in the weekly predictions with 25 winners out of 30 games. She poses in her store (Sunshine Card and Toy) with football and helmet, a much more attractive passer than any we have ever seen on the gridiron. Tied for second place in The Press pigskin pickings are Benny Lujan, high school student body president and Sam Reed, high school principal (23-7). In third place are Pete Lico, Towne Pride market owner and Marvin Moore, 10-year old sports writer (21-9). In last place is Bill Means, of Campbell Drugs (20-10). The panel has some toughies this week and are pretty much divided in their opinions. Their predictions appear on the sports page in this issue. Campbell Press photo

People Dislike Rocks in Lawn

Rocks may have their place in landscaping but they don't belong in lawns.

This was made known Monday night at the City Council meeting when it was reported that some residents on Hamilton Ave. have objected to the way their lawns were left by the construction company after Hamilton Ave. was widened from Winchester Road to Central Ave.

Councilman Charles Rose (who resides on the street) told his fellow councilmen that he thought the company was careless in replacing some lawns after digging them up during the widening job. He said that in some cases rocks were just raked in.

The Council instructed Mark E. Thomas, city engineer, to hold up final acceptance of the job from the Leo P. Piazza Co. until he had a look at the lawns that were affected.

On The Line in Campbell

Faye West, advertising major at San Jose State and Art Cook, journalism major, are serving their internships on the staff of The Campbell Press for the fall semester. Before receiving a journalism or advertising degree from San Jose State, a student must serve an internship on a newspaper for a semester. The student receives credit but not salary during his intern period.

—o—

Santa Clara County Farm Bureau this week joined the Santa Clara Water and Power Users Association, in asking the Santa Clara Valley Water Conservation District directors to purchase the privately owned San Jose Water Works and the Campbell Water Co. in order to get Hetch Hetchy water. Both companies serve this area. Under the law, privately-owned utilities are forbidden from purchasing Hetch Hetchy water.

—o—

A low bid of $685,545 for construction of 25 classrooms and other facilities for the new Metzler School in the Cambrian Park School District has been submitted by the Barnhart Construction. A contract will be signed when State approval has been received, Superintendent D. M. Bagby has reported. The project also includes five standard classrooms and two kindergartens at the D. M. Bagby School.

Bill Morgan, Campbell fireman, represented the Campbell Fire Department at a luncheon given last week by the Klindt Insurance agency of Los Gatos marking Fire Prevention Week (October 6-11). The agency distributed special calendars to the various fire departments of the county represented at the luncheon in the interest of fire prevention.

—o—

Larry Johnson, of Campbell, has been chosen for membership in the well known "Choir of the West" at Pacific Lutheran College, Tacoma, Washington. The choir, now in its 31st year, will make three concert tours over the western states during the school year.

—o—

John H. Plog, owner of a Campbell sheet metal firm, will be appointed to the Appeals Board of the city to replace Robert Curry who has moved away, it was reported at the Council meeting Monday. The board hears protests from actions by the building inspector.

—o—

This week the office of U. S. Representative Charles Gubser announced that the post office department had authorized the extensions of city mail service in Campbell for the 200 and 300 block on Dunster Drive and the 100-200 block on Victor Ave.

Towne Pride

SOME CHANGES HAVE BEEN MADE . . . The new Towne Pride Mart, 515 E. Campbell Ave. holds its grand opening this Thursday, Friday, and Saturday. The markett, which was gutted by a disastrous fire last June, has been completeely remodeled inside and out and its floor space expanded. The top photo shows the market as it looks today. Below it smoke billows from the building at the start of the fire last June. In the picture on the right, Pete Lico, market owner, gazes disconsolately at the charred embers of his store.

Campbell Press photo

"Gentlemen's Agreement"?

City Council Protests Annexation Of San Jose to Rosemary Lane

For the first time in several months, Campbell's City Councilmen on Monday night filed a protest with the City of San Jose over a proposed annexation.

The Council claims that San Jose's so-called "Maywood No. 7" infringes on the "sphere of influence" established by a "gentleman's agreement" between the two cities.

Maywood No. 7 consisting of about eight acres lies along the north side of W. Rosemary Lane between Winchester Road and the Rosemary School. The property is owned by James Lamorte.

Another annexation by San Jose (Maywood No. 4A) consisting of 20 acres appeared also to extend into the so-called "sphere of influence". The Councilmen agreed, that inasmuch as it was inhabited (this area lies on both sides of Pamlar Ave. west of San Jose-Los Gatos Road and extends to the Route 5 Freeway) the residents should decide whether they should go into San Jose or Campbell.

MEETS TONIGHT

Directors of Sanitation District No. 4 will meet in the City Hall tonight at 7:30 and items regarding Project 1957-1 are expected to occupy most of the board's attention during the meeting.

$$ FOR DEMOCRATS

Mrs. Barbara Lawless, Campbell, and Everett Rowe, of Cambrian Park, are chairmen of their respective areas in the "Dollars for Democrats Drive" in Santa Clara County, Friday and Saturday.

STATIONS OF THE CROSS . . . Father Thomas Ahern, assistant pastor of St. Lucy's Catholic Church in Campbell, displays three of the specially hand-carved stations of the cross which have now been installed in the new church on Winchester Road at Kennedy Ave., which opened on August 15. The building is modern in design and combines the strength of steel columns, colored concrete block with laminated wood construction. The walls are paneled with Japanese Ash plywood and roof is supported by specially laminated wood beams. The nave of the church is 99 feet long and 48 feet in width. It will seat 600 people and the adjoining auditorium will seat 400. The altar is of Japanese Ash, stained to blend with the oak pews. Another feature is the star-shaped lighting fixtures, specially designed for St. Lucy's and finished with a delicate lavender cathedral glass.

Campbell Press photo.

St. Lucy's Starts Mission Sunday

Stressing the fundamentals of Christianity a week-long Mission at St. Lucy's Catholic Church will get underway this Sunday when Father Felix Flynn, of the San Francisco archdiocesean mission group, will preach the sermons at all Masses.

Father Flynn will conduct an evening service on Sunday at 8 p.m. and every evening during the week at the same hour. There will be special prayers and the benediction of the Blessed Sacrament as well as a sermon each night.

In addition to his evening sermon, Father Flynn will preach at the two daily Masses (6:30 a.m. and 8 a.m.) and will give special talks to the children attending St. Lucy's School during the day.

NURSERY ANNIVERSARY

Cambrian Nursery, located on the San Jose-Los Gatos Road near Camden Ave., is holding its first anniversary celebration on Thursday, Friday and Saturday of this week. In addition to special bargains, the nursery is offering many prizes during the anniversary party.

GOP COMMITTEE

Howard Lillingson, of Campbell, has been prominently mentioned as a choice for membership on the Republican County Central Committee, to succeed Mrs. Doris Frank, of Los Gatos, who recently resigned. Mrs. Frank represented the 5th district.

Lions' Bulb Sale Lagging Here

The Lions' current "Light Bulb" sale in Campbell is lagging far behind other communities in the county, according to the chairman Joe Schnitker, who said the sales to date has netted less than $200. Last year's sales amounted to over $2,000.

Schnitker said he and his team of captains plan to make a strong effort to wind up the sale this week and anticipate good support by Campbell residents.

Members of the club are spending their evenings canvassing from house to house with their bags of bulbs which contain all standard sizes and are sold to the householder at a substantial saving.

All proceeds from the sale are kept in the community and used by the Lions to purchase glasses for the needy, both young and old.

Lynhaven School Plans Await State Approval

Final plans for the Lynhaven School of the Campbell elementary district are awaiting approval of the State Division of Architecture, Superintendent William C. Henley reported this week. It is hoped to get the allocation of state funds by next month.

The Lynhaven School is on Cypress Ave. north of Williams Road. The superintendent reported also that the district has received approval of funds from the Federal Housing Authority for funds to be used for planning addition of the Blackford School now under construction.

The board of trustees of the district is expected to interview applicants for the job as vice-principal of the Monroe School at the meeting tonight. It is possible that an appointment will also be made at the same meeting. The job was created at the last board meeting.

ANTI-RABIES CLINIC

An anti-rabies vaccination clinic will be held at the Santa Clara County Health Department, 2220 Moorpark Ave., San Jose, next Tuesday, October 15. The clinic under the direction of George Martin, D.V.M., will be between 1 and 4 p.m. All dogs must be vaccinated against rabies before licenses can be issued.

ROSS K. FULLER
. . . Masonic Leader

Masons Pay Honor To Constitution

Four Masonic lodges will jointly sponsor a program commemorating the signing of the United States Constitution 170 years ago next Tuesday (October 15) at the Campbell High School auditorium, Ross K. Fuller, master, Charity Lodge of Campbell, has announced.

The public has been invited to the program which will feature a description entitled, "The Human Aspects of the American Constitution" by Clyde Arbuckle, San Jose historian. Charity, George Tutt, Los Gatos and Liberty Masonic lodges are participating in the program.

Arbuckle in his talk will touch on the personalities of the signers and the behind-the-scenes human interest dealings of those men who wrote the document 170 years ago. Arbuckle has taught history and is also a collector of historical anecdotes and vignettes.

GRADUATES FROM 'BOOT'

Don V. Smith, son of Mr. and Mrs. H. V. Smith of 719 Erin Way, Campbell, recently graduated from recruit training at the Naval Training Center, San Diego, Calif. The graduation exercises, marking the end of nine weeks of "boot camp", included a full dress parade and review before military officials and civilian dignitaries.

Hooter Meredith Heads Campbell Student Body

Hooter Meredith, eighth grade student, was elected student body president for the fall term at Campbell Grammar School Tuesday. He and his staff of officers were elected after students had conducted several weeks of school-wide campaigning.

All the candidates were considered worthy contestants and the election was without rancor. Defeated candidates will have another opportunity to run in the spring when elections will be held again.

Other newly elected officers to serve with the new president; are: Jim Stoner, vice-president; Joanne SanFilippo, secretary; Barbara Bohnett, treasurer; John Russell, boys' commissioner; and Nancy Carothers, girls' commissioner.

The election, which parallels the national election in many respects, gives the students a fling at self-government and an introduction to Civics.

Both seventh and eighth grades participating, with the seventh graders nominating hte vice-president and treasurer while the eighth-graders nominate the president, secretary, boys' and girls' commissioners. The student body is divided into three parties—Party I, Party II, and Party III. Each party is composed of four home rooms.

The parties nominate their chosen candidates, and then the campaign begins. Nominated students make acceptance and campaign speeches at a school-wide assembly.

Voting is done by secret ballot in a voting booth to initiate the students to their responsibilities as citizens of a democracy.

Rotary Hears S. C. City Manager

Lloyd Brady, Santa Clara city manager, told Rotary members Monday that relationship to the City Council is the same as that of superintendent of schools to the school board.

Continuing, he said it is a problem to secure competent administrators and he strongly advocates more teaching about the workings of local government in schools so that future citizens will understand the problems facing a city

FORM CORPORATION

According to the California secretary of state's office, Sal-Be Enterprises, Inc., a Santa Clara County apartment house firm has filed articles of incorporation to be capitalized at $200,000 in $10 shares. Listed as directors are, Louis Salvador, 720 Salerno Drive, Willis Salvadore, 715 Normandy Drive and Joe Salvadore, 797 Salerno Drive, all of Campbell.

Los Angeles County's 1955 mineral production was valued at $316,504,216.

PETE LICO
. . . market owner

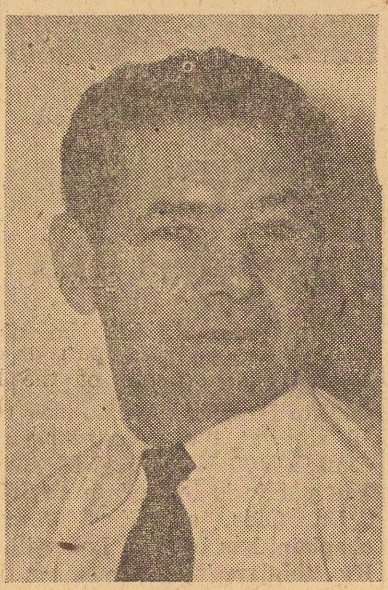

DON GILBERT
. . . Head Butcher

GETTING READY FOR THE BIG DAY . . . It's all been hustle and bustle at the TOWNE PRIDE MART, 515 E. Campbell Ave., this week as the store staff prepares for their grand opening today, Friday and Saturday. Virtually destroyed by fire in June, the expanded and completely remodeled market has been operating for the last three weeks but this weekend really goes all out with its grand opening. In the top picture three of the store's salesmen, (left to right) Ray Del Castello, Gene Oliveri and Jack Kraft, stock shelves. In the lower picture John Zamora, head produce man, gets a helping hand from Marty Lico, son of Pete Lico, store owner.—Campbell Press photos.

Burglaries, Shoplifting Take Place During Week

Two burglaries and one shoplifting case were reported by Campbell police this week. One of the burglaries occurred in a house under construction in the Los Ranchitos area and the other in the house of a minister on Gilman Ave.

The shoplifting was reported by the Campbell Music Center, where a transistor radio valued at $75 was taken. Two women are reported to have been involved in the theft.

An electric stove and garbage disposal unit were taken from a house under construction at 140 E. Villarita. The house is being built by the Trojan Construction Co. and Frank Dato, superintendent, reported the burglary which apparently occurred last Thursday night after the work had closed down for the day. It was discovered Friday morning.

Police suspect juveniles in the burglary of the home of the Rev. O. E. Hopkins, 101 Gilman where $4.75 was taken. Entry was apparently through an unlocked window and the house was ransacked and a Bible was thrown in the toilet.

Post Office Changes Cancellation Times

A change in the method of cancellation of mail at the local post office was reported this week by Mrs. Ellis Litynsky, acting postmaster. The new cancellation procedure will indicate the time of dispatch, she said.

The acting postmaster pointed out there will be five cancellations daily at the office coinciding with the mail dispatch that takes place 15 minutes later. The first cancellation is at 5 a.m. followed by 8 a.m., noon, 5 p.m. and 6 p.m.

Mrs. Litynsky said that any mail received after 5:45 p.m. will be postmarked 5 a.m. the following day.

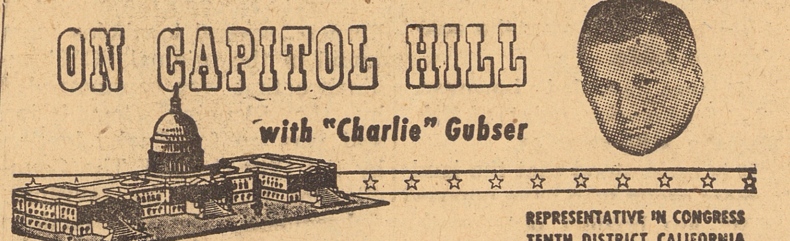

ON CAPITOL HILL

with "Charlie" Gubser

REPRESENTATIVE IN CONGRESS
TENTH DISTRICT, CALIFORNIA

The other day I ran across some figures which, though not conclusive, seem to give some weight to the argument that publicly owned power operations are not as efficient as private. They have to do with the now famous Dixon-Yates controversy.

My readers will remember that the government owned Atomic Energy plant at Oak Ridge, Tennessee, used huge quantities of power that might otherwise go to the city of Memphis. The problem was how to replace that power. Memphis citizens wanted T.V.A. to build a steam plant to do the job and the present Administration decided to let the Dixon-Yates combine, a private company, serve the area. After a long controversy, Memphis decided it would biuld its own steam plant with local money.

The Dixon-Yates proposal would have furnished Memphisites with power at 3.99 mills per killowatt hour and the company would have paid federal income taxes. If you took out those taxes the power would have cost 3.84 mills. Furthermore, Dixon-Yates figured to make a profit of 3.9% on its investment while paying 3.6% interest to its bondholders.

The TVA rate to the city of Memphis in 1956 averages 3.90 mills, a little higher than the Dixon-Yates proposed rate even though TVA did not include interest rates for borrowed money in its cost of operation. In addition, it would pay no Federal tax.

Now that the city will build its own plant the cost to the city is estimated at 4.5 mills and the most optimistic estimate is 4.25 mills.

Completely overlooking the interest rates which would be paid by the private company and ignoring the local taxes Memphis will not receive with its municipally owned plant, the three rates compare as follows: Dixon-Yates—3.84, TVA—3.90, Municipally owned — 4.25. If these figures are correct, it looks like about all the citizens of Memphis got out of the Dixon-Yates fuss was a political issue!

Government and publicly owned facilities which are built for the benefit of local communities are continuing to present a difficult financing problem to the entire nation. A few months ago I wrote about the Rural Electrification Administration that borrows taxpayers money for 2¼% interest which costs the taxpayer 3½%. Some of this money will be used to build a profit making building in Washington D. C. which will be rented to the very taxpayers who loaned the REA money at a loss to themselves.

I will not argue that the Federal government should not lend assistance in developing areas which private enterprise cannot develop. I believe quite the contrary. But I do think that if we loan money to these government corporations, it should be at the same rate of interest that the government must pay. I strongly support a bill introduced in hte Senate (S. 2427) which will require just that in the future. All taxpayers are willing to assist an undeveloped area to help itself but there is no justification for having them pick up the interest check for an area which can well afford to pay its own way!

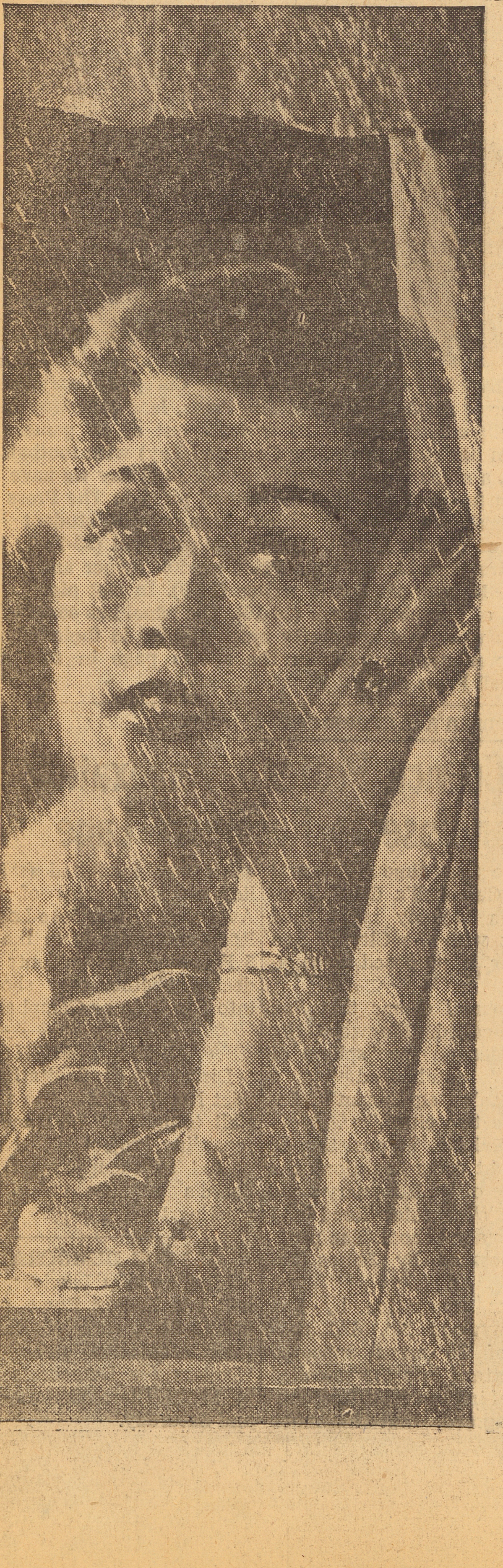

This winter
don't let
bad
weather
tie you
down

a dryer will set you free!

You *can* do something about the weather. You can get an automatic clothes dryer and wash and dry *any* time you please. This all-weather convenience means your washing doesn't pile up waiting for the first clear day. No more pins, lines and numb fingers . . . that's the life with an automatic dryer.

What'll a dryer do
to your P. G. and E. bill?

It's hard to say right to the penny because it depends on the dryer and how often you wash. But you can be sure any dryer will operate on just a few pennies a load because *gas and electricity are cheap in California.*

Laundry dries better
any time...
with an automatic dryer!

P·G and E·
Pacific Gas and Electric Company

140-W-GE-1057

Take a Look Yourself

AT THE VARIETY OF THINGS FOR SALE IN ADS FOUND IN THIS NEWSPAPER... TO SELL OR BUY. GIVE 'EM A TRY. CALL TODAY!

We recommend and use
Nekoosa
BUSINESS PAPERS

Was your office stationery designed for her?

Let us MODERNIZE all of your printing!

Your customers judge your business by the appearance of your letterheads and other office forms. If your stationery is on the old-fashioned side, how about letting us give it a face-lifting? We have a wide selection of modern type faces... and some good suggestions for bringing your office stationery up to date. Just give us a call and we'll be happy to come over and talk about it.

The Campbell Press
A GROWING NEWSPAPER A GROWING COMMUNITY

THE CAMPBELL PRESS
CAMPBELL AREA Women

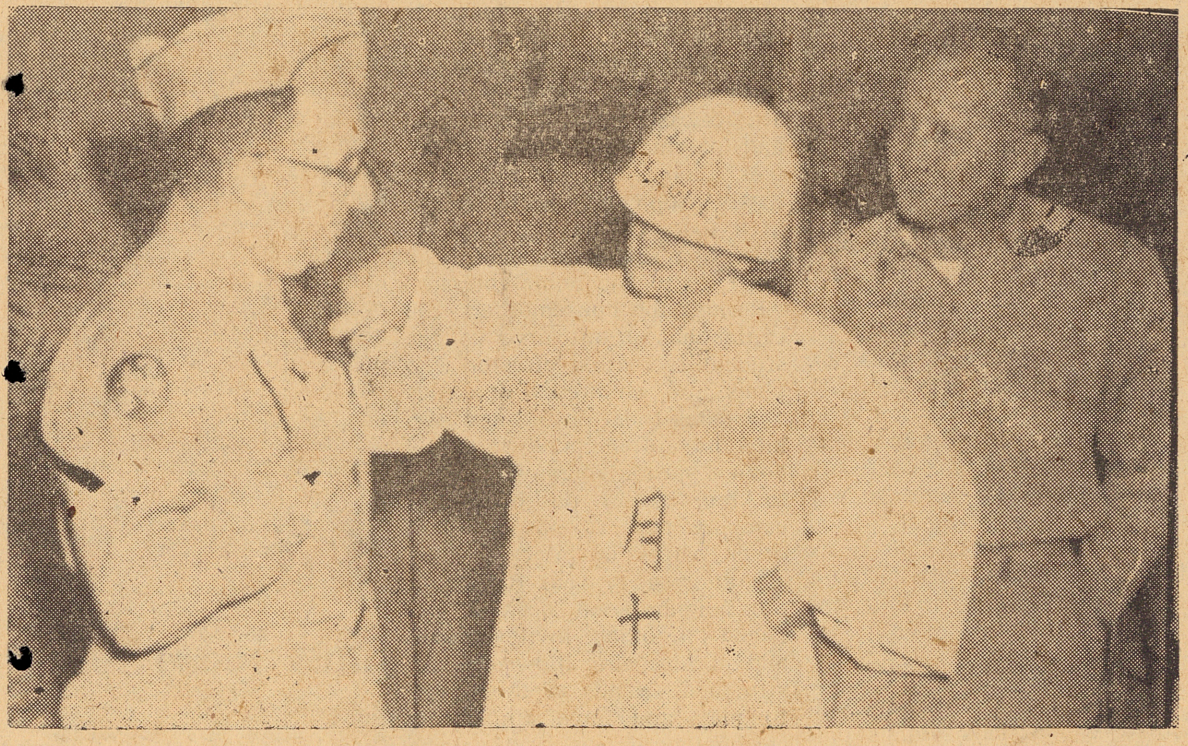

MISS HIGA JIGA PROTESTS . . . vehemently to blustery Colonel Purdy, played by Budd Levenberg, left, over the discrimination between her Ladies League and the lovely Lotus Blossom while Captain McLean, played by Max Bowles, looks on with amusement in the Footlighters' play "Teahouse of the August Moon" which opens tomorrow night at Campbell High School Auditorium at 8:30 p.m. Edna Bowles, center, takes the part of Miss Higa Jiga, aggressive head of the Ladies League in the amusing comedy. Press photo

'Teahouse' Opens Tomorrow Night

"Footlighters" feel that honorable fortune has indeed smiled on them and their forthcoming production of "Teahouse of the August Moon" for they not only have acquired two lovely Japanese dancers but a Japanese Chidori Band as well.

The two young dancers who will display their talents in the play this week are Judy Yuki, daughter of Mr. and Mrs. George Yuki; and Ellen Taketa, daughter of Mr. and Mrs. Clark Taketa. Isao Sakauye is director of the Japanese band that will play during intermission.

The amusing comedy about a Captain Fisby, who is sent to a tiny Japanese village to "orient the Oriental" and then winds up oriented himself, will be staged Friday and Saturday of this week, October 11 and 12, at Campbell High School Auditorium. Curtain time is 8:30 p.m.; William Chestnut is the director.

Tickets will be on sale at the door for both performances.

Wisconsin Club Plans Barbecue

Everyone from Wisconsin is invited to attend the chicken barbecue dinner to be given by the Wisconsin Club of San Jose at Blackberry Farm near Cupertino on Sunday, October 13.

The invitation is open not only to club members but to all people from Wisconsin and their friends, according to Edward Bealer of Campbell, the club's vice-president. Anyone interested in attending can contact him at FR 8-2729 for tickets or further information.

The barbecue will be served at noon and the rest of the afternoon devoted to swimming. Bingo and drawings. All attending are asked to bring their own table service.

The club meets the last Tuesday of each month in the Friendship Room at 1285 Lincoln Ave., Willow Glen.

if you are
TALL
Complete Apparel for
Those over 5' 7"
TALL GIRL
Open Thurs. Evenings
31 East San Antonio
San Jose

Gamboling Raises Funds for Club

Westhills Service Club found "Gamboling on the Green" to be a profitable enterprise September 21. On that day members set up a table on the 15th hole of Almaden Golf Club and invited all players to try for a "hole-in-one" from a 10-foot radius at a nominal fee. The game of skill was held from 7 a.m. to 5 p.m. and at the end of the day only a couple of golf balls had been awarded as prizes. Proceeds went toward purchase of chairs for Ming Quong Children's Home in Los Gatos.

Fourteen couples attended the club's annual Progressive Dinner on Saturday, September 28 which began with cocktails at the home of Mr. and Mrs. Robert Boltz on Garnet Drive. From the Boltz home the group moved to the home of the Reese Parkers on Norin Court for salad and then on to the Manchester Drive home of the George Miskulins for entree. Dessert was served at the home of the Ted Luotos on Old Orchard Road.

The club will hold its next meeting Wednesday, October 23 at the Ming Quong Home.

VFW Auxiliary Birthday Feted

Veterans of Foreign Wars, Auxiliary 6305, held a birthday party Tuesday, October 1, for members who have had birthdays since the beginning of the term to October. All honorees received aprons from the president.

At the business meeting it was announced that the auxiliary had made its cancer quota and the rummage sale was a great success. Plans are now being made for a Patio Breakfast party on Sunday, October 27 at the home of Mrs. Ellen Lanphear on Sweetbriar Drive.

Campbell members will fill officer chairs at Cupertino and Sunnyvale auxiliary inspections by Mrs. Margaret Switzer, district president, on October 22 and 25.

San Jose Bethel To Hold Dinner

Job's Daughters, Bethel 129 of San Jose, will hold a Spaghetti Dinner as a Junior Princess project Sunday, October 13, from 5 to 7 p.m. at the Masonic Temple, 272 S. First Street, San Jose.

The money raising event is sponsored by members of Bethel 129 and is under the direction of Bernice Rice, junior priness.

The dinner is open to the public and tickets will be sold at the door.

'Memory Lane' Ends Term for O.E.S. Officers

"Memory Lane" came to an end last Friday evening when 1957 officers of Campbell Chapter 553, Order of Eastern Star, wound up their term by honoring officers of 1956. The theme was used each meeting throughout the year by Mrs. Harold Adams, worthy matron, and Fred Johnson, worthy patron, to honor past officers of the Chapter.

Honorees Friday evening were Mr. and Mrs. Edwin Parker, worthy matron and patron of 1956, who related interesting events in their year of office and introduced their staff of officers and members initiated into the Chapter that year.

During the evening the Chapter held election of officers and celebrated its birthday. For the occasion tables in the banquet room were decorated to represent the twelve months of the year with a birthday cake serving as centerpiece.

New officers to be installed November 9 at Campbell Grammar School Cafetorium are:

Mr. and Mrs. Robert Kelly, worthy matron and patron; Mrs. Don Hartman, secretary; Mrs. Edwin Parker, treasurer; Mr. and Mrs. Adam Scholle, associate matron and patron; Mrs. Glen Siegner, conductress; and Mrs. Calvin Barnett, associate conductress and publicity.

Extension Club Elects Officers

Officers for the coming year were elected at a "get-acquainted" outdoor potluck luncheon served by members of Cambrian Home Extension Club at the home of Mrs. Daphne Hiland last Thursday.

Newly elected officers are: Mesdames Fred Sullivan, chairman; Marvin Dyer, co-chairman; Tony George, secretary; B. Boyles, treasurer; Thomas Hiland, sunshine; Helen Bower and Randall Crisp, refreshments; and Don Hancock, publicity.

Those attending the luncheon were: Mesdames Max Bowles, B. Boyle, George Ninnis, Randall Crisp, D. Morris, Marvin Dyer, Tony George, Fred Sullivan, William Woodburn, Robert Adeloas, Don Hancock, I. Maag, Marvin Hudson, Rex Andrews, and Thomas Hiland.

Church To Hold Sale

Faith Lutheran Church in Los Gatos, will hold its "Fall Sale" at the church, Ferris and Spencer Streets, Friday and Saturday, October 11 and 12, from 9 a.m. to 5 p.m.

St. Lucy's Y.L.I. Slates Dance

Prizes for the worst costume as well as the best will be awarded to members of St. Lucy's Young Ladies Institute at a Halloween dance to be held Saturday evening, October 12, at the parish hall adjoining the new church, 400 S. Winchester Road.

The evening of fun will begin at 7:30 p.m. with a "Grand March" which will be followed immediately by a potluck dinner.

Chairman of the affair is Mrs. Eugene Kelly who will be assisted by Mrs. Bob Bogner as co-chairman, and a committee composed of Mesdames Ron Hindley, Antoinette Bascio, John Bridgeman, Ed Orata, A. Von Stetina, Freeman Detherow, John Howe, and Clifford Underwood. Mesdames Bogner and Underwood are in charge of prizes.

Garden Club Sees Film on Bulbs

"Wonderful World of Bulbs" was the film shown by Charles Seull, Ortho representative, at the October 2 meeting and tea of the Campbell Garden Club. After the film, Seull held a question and answer period and awarded prizes of garden articles.

Prior to the program, members discussed the district meeting of the California State Garden Clubs to be held October 24 at the Methodist Church in Los Gatos. Mrs. Fred Smith was elected delegate to the conference and Mesdames Charles Smith, Alvin Williams and R. F. Martin were selected to make coordinated fall flower color arrangements for the meeting.

Guests at the tea were members of West Valley garden clubs, Mrs. F. G. Luse, president of Las Jardineras Club; Mrs. M. C. Knopf, president of Blossom Valley Garden Club; and Mrs. Edward Alario, II.

Tea was poured by Mesdames John Cantoni, past president, and J. N. Corvello. Table decorations were by Mrs. Roy A. Burnett and piano decor by Mrs. Monica Parr.

The club's next meeting will be November 6 at the Country Woman's Clubhouse and all members are asked to bring various specimens of chrysanthemums and other fall flowers.

Cambrian to Have 'Farmers' Market

A fall money raising project for the Cambrian Home and School Club will be the "Cambrian Farmers' Market" scheduled to be held Saturday, November 16 at the school.

Mrs. Dorothy Wise, general chairman, outlined plans for the Market at the club's first meeting of the new school term on October 1 which was presided over by Mrs. Gloria Lynch. Plans include a dinner and evening of fun for everyone. More information will be released at a later date.

Program for the evening consisted of a talk by Dr. Thompson of Los Gatos on care of children's teeth and dental problems.

Refreshments were served by executive board members.

Schools Hold "Coffee Hours"

PTA and community events were discussed with mothers of children in El Quito Park and Bucknall Schools at "coffee hours" held last week, Monday through Friday, at El Quito Park School. Speakers were Mrs. Clyde LaVerne, PTA president, Robert Tack, principal, and teachers.

Mothers of children in each grade level were assigned specific hours to enable them to become acquainted with other mothers of the same grade. The "coffee hours" were well attended and judged a successful experiment.

Farnham School Club Plans Box Social and Dance

The main topic of discussion at Farnham Home and School Club's executive board meeting of October 1 was the Box Social and Country Dance to be held October 19 at the school.

The affair will begin at 7:30 p.m. with box lunches auctioned off to the highest bidder. All proceeds will be used for school projects. After supper there will be social as well as square dancing. No admission will be charged and the public is invited to attend.

Nancy Jely is chairman of the event and can be reached at FR 8-8170 for further information.

During the meeting Buck Sanders, president, announced board members are:

William Gray, vice-president; Mesdames Pauline Fuller, secretary; Doriene Stemel, finance; Nancy Jely, treasurer; Thelma Hansen and Delphine Gray, hostesses; Vickie Russell, decorations; Ruth Livacich, historian; Roma Knight, parliamentarian; H. H. Sugarman, refreshments; Rowana Cavala, entertainment; Vera Ambler, home service and child care; Gussie Sanders, health and room mother advisor, and Joy Johnson, membership; and Messrs Al Vatuone, faculty advisor; and Tony Cavala, beautification.

Mrs. Joy Johnson will be in charge of the club's membership drive. The cost will be 50 cents per parent. Prizes will be awarded to the three rooms having the highest percentage of parents joining the club.

Mrs. Gussie Baker Speaks to PTA

Mrs. Gussie Baker, superintendent of Moreland school district, was guest speaker at last week's meeting of Strawberry Park PTA. She discussed "Schools and How to Build Them".

During the short business meeting, Mrs. Frank Piasechi, president of the association, introduced board members and David B. Graves, principal, introduced teachers.

To help carry out the spirit of fun on Halloween, October 31, students will be allowed to wear costumes to school and PTA members will sell hotdogs and cupcakes during school hours.

At the November 7 meeting, the PTA will celebrate the schools and club's first birthday with a party.

Hostesses for the October meeting were sixth grade mothers.

Monterey County's 1955 mineral production was valued at $24,598,138.

SALE!
GIRLS' COTTON DRESSES
Sizes 3 thru 14
SUB-TEEN DRESSES
Sizes 6 thru 14
20% OFF
le mar's
"Small Store
Hospitality
Large Store
Selection"
TEN CENTS CAMPBELL STAMP MERCHANTS
389 E. Campbell Ave. FR 8-0134

Former Democrat Tells Why He Changed Politics

Herbert L. Brown, vice-president and general manager of Ampex Audio, Inc., severely criticized the Truman administration and told why he became a Republican when he addressed the Republican Women's Club last week at the home of Mrs. Carl Field.

Brown, a former Democrat turned Republican, told the club that during the Truman administration he was asked to help the Hoover committee in Washington check on government procurements for armed services but received very little cooperation from high-ranking military men. He also said he had sent in a report to a special congressional committee but had received few results due to lack of cooperation from officials.

Madrone is one of the most beautiful of Western trees.

OUR 1 ST
ANNIVERSARY SALE
SATURDAY
SUNDAY
October 12-13
FREE
GIFTS
PRIZES
DRAWINGS
1 and 4 p.m. Sat. and Sun.
SPECIAL BARGAINS 20 to 40% Off
GARDEN CLINIC
Bring Your Problems
Experts will be on hand
to Help You Solve Them
TO EXPRESS OUR APPRECIATION OF YOUR PATRONAGE DURING THIS, OUR 1ST YEAR AS YOUR NEIGHBORHOOD NURSERY
PRIZES
• PLANTS
• SHRUBS
• SEEDS
• FERTILIZERS
• BEDDING PLANTS
We Are Looking Forward
To Seeing You
Cambrian Nursery
We give S&H Green Stamps
So. San Jose-Los Gatos Rd.
Near Camden Ave.
FR 8-9013

CAMPBELL AREA Women

CLUB AND LODGE MEETINGS

Order of Eastern Star Luncheon

Order of Eastern Star will serve a luncheon at the Country Woman's Clubhouse on E. Campbell Ave. at 12:30 noon Wednesday, October 16.

All ladies are invited to enjoy a full course luncheon for a nominal donation.

—o—

Blossom Valley Garden Club

The executive board of Blossom Valley Garden Club will meet with Mrs. Galen Thompson, 15074 Woodard Road, Wednesday, October 16, at 11 a.m. Each member of the board is asked to bring a sandwich. The hostess will serve dessert.

The regular meeting of the Garden Club will be held at the home of Mrs. Harlan Herbert at 15010 Blossom Hill Road at 1 p.m. Members are asked to note the change of time of the regular meeting.

Talks to be given by members and their topics are: Mrs. Claude Barham, "Dish Gardens", Mrs. Fred Starbuck, "Dry Arrangements"; Mrs. Carrie Harris, "Miniatures". A short discussion period will follow.

All interested gardeners are cordially invited to attend the meeting.

—o—

S. C. Valley Audobon Society

The regular meeting of the Santa Clara Valley Audobon Society will be held Monday, October 14, at 8 p.m. at the Palo Alto Junior Museum, Palo Alto

Dr. James P. Heath of San Jose State College will present an illustrated talk on "Tidepools".

The public is invited to attend. There is no admission charge.

—o—

Netops Council No. 247

Degree of Pocahontas, Netops Council No. 247, will hold its regular meeting Friday, October 11, in IOOF Hall at 8 p.m. Completion of plans for the October 25 fashion show will be the main item on the agenda.

The Social committee for the meeting will be Mesdames M. L. Dorsett, Lewis Haller and Howard Schultz.

It was announced that Mrs. Phyllis Radford and Mrs. Thelma Nelson will represent the Council at the Degree of Pocahontas District Meeting in Gilroy on October 12. Mrs. Radford will be the presiding Pocahontas and Mrs. Nelson will act as guard.

Members attending the reception of Great Pocahontas Inez Means in Los Gatos last Saturday were Mesdames Mary Cole, great guard, Lewis Haller, Robert Loveday, Jess Peters, Walter Lamb, Phyllis Radford, Thelma Nelson, and Miss Nancy Weeks. Miss Weeks, who was featured on the program, sang a solo "Around the World", accompanied by Suzanne Rebourgiere.

—o—

CHURCH BULLETINS

Prince of Peace Church

A "Steak Fry" at the parsonage at 6:30 p.m. will precede the monthly Brotherhood meeting of the men of the Prince of Peace Church on Friday, October 11. Mrs. Oscar Anderson, San Jose contractor, will give the main message of the evening.

The new Sunday School year has just started and a full staff of teachers is on hand to welcome all interested persons, from three years and older, to class sessions at the Saratoga Foothill Club every Sunday morning at 9:15 a.m.

At the 10:30 a.m. worship service Sunday, Pastor Welchert will preach on "Your Greatest Vocation", based on Ephesians 4:1-6, the epistle for the seventeenth Sunday after Trinity.

ULC Women will visit the Alms House Wednesday, October 16, at 1:30 p.m. The group serves refreshments and provides a program one afternoon each month for the men at the Alms House.

The Northern Conference for pastors and lay-delegates will be held at First Church, Fresno, October 16-18.

—o—

First Church of Christ, Scientist

"Are Sin, Disease, and Death Real?" will be the subject of the lesson-sermon at Christian Science services this Sunday.

Readings from the King James version of the Bible will include the following from Psalms (67:1,2: "God be merciful unto us, and bless us; and cause his face to shine upon us; that thy way may be known upon earth, thy saving health among all nations."

The public reading room at 309 E. Campbell Ave. is open Monday, Wednesday, Friday, and Saturday from 11:30 a.m. to 3:30 p.m.

—o—

Congregational Church

The Rev. Corwin H. Olds will deliver the 10 a.m. sermon Sunday, October 13 at the Congregational Church. Church school is held at the sametime.

The Dobie Club meets for breakfast this Sunday, October 13, at 8 a.m. sharp in the Fireside Room of the church. All men of the church and their friends are cordially invited to attend.

A special program has been planned with Mrs. Muriel Wright of the San Jose Juvenile Placement office as guest speaker. Her topic will be "Juvenile Protection".

—o—

First Methodist Church

The Reverend Herbert W. Neale will preach on "The Test of Life", Sunday, October 13, at the First Methodist Church on Winchester Road. Worship services begin at 9:30 and 11 a.m. with Sunday School classes for children and youths meeting at the same hours.

At 7 p.m. Sunday evening, the Methodist Youth Fellowship will meet in the Fireside Room. The speaker will be Bill Powell, a Campbell boy who was a member of the United States contingent to the Boy Scout Jubilee Jamboree in England. Bill had the privilege of representing the United States and the Boy Scouts of America at this Jamboree.

The Wesley Fellowship for older youth will meet in the pastor's study at 7 p.m. Dave Sargent and Sue Koester will direct a discussion on "When and How Shall I Lend Uncle Sam My Hand?"

The Methodist Men's Club will hold its monthly meeting Monday, October 14, at 6:30 p.m. A dinner will be served at cost. Judge Walsh will show slides and talk on "The Alcan Highway Between Canada and Alaska" and "The Hawaiian Islands". For reservations call the church office, FR 8-3173.

The Adult Bible Study class meets Wednesday, October 16, at 8 p.m. in the Fireside Room. This class will begin the study of Paul's letter to the Philippians with Reverend Neale as teacher.

All members and friends of the First Methodist Church are invited to the Fellowship Dinner to be held Friday, October 18, at 6:30 p.m. Those planning on attending are asked to bring their own table service and a large hot dish, salad, or dessert for each four persons coming with them. Child care will be provided for babies and children through the sixth grade.

VIOLIN SOLOIST . . Charles E. Treger, noted violin soloist, will be featured with U. S. Navy Band in a concert at the San Jose Civic Auditorium on Sunday, October 20.

Navy Band Features Top Violin Soloist

Charles E. Treger will be the featured violin soloist with the United States Navy Band, known as the finest in the world, when it will present matinee and evening performances at the San Jose Civic Auditorium on Sunday, October 20.

Robert B. Bolt is the chairman of the benefit event that will be co-sponsored by the San Jose Chamber of Commerce and San Jose State College. All proceeds will go to the College Scholarship Fund.

Tickets are now available at the Student Affairs Office of San Jose State College, the San Jose Chamber of Commerce Office, and Sherman-Clay Company.

Services Held For Baby Girl

Services were conducted Saturday at the Congregational Church for Rebecca Lynn Field, four-month old daughter of Mr. and Mrs. Richard L. Field, 151 N. First Street, Campbell. The Rev. Herbert Neale officiated at the service.

The baby passed away Thursday afternoon at the home of Mrs. Fields parents in Pittsburg, California, apparently a victim of infant pneumonia.

Interment was in Los Gatos Cemetery.

CLASSIFIED ADS FOR RESULTS

TEMPTING SQUARES TAKE NO BAKING

Here's a perfect warm-weather dessert that takes only six ingredients and ten minutes of your time to turn out. You don't even have to light the oven to make these crunchy nut squares, for the only thing that needs cooking is the vanilla filling. Be sure to use vacuum-packed nuts for pecans with sweet, fresh flavor — they come in handy one-cup size cans so you don't have to bother with a measuring cup. Make the squares in the early morning when it's cool, and you can leave them to chill until serving time. Then when dinner is all set your dessert is ready too . . . simple, easy and delicious!

ROYAL DATE-NUT SQUARES

1/3 cup melted butter or margarine
1 1/2 cups graham cracker crumbs
1 cup (1 can) Royal pecans, chopped
1/2 cup chopped dates
1 package vanilla pudding
2 cups milk

Pour melted butter or margarine into an oblong pan (10 x 6 x 2 inches). Sprinkle 1 1/4 cups of the crumbs evenly over the bottom. Then sprinkle in 1/2 cup of the nuts and all the dates. Combine the pudding and milk; cook as directed on the package. Pour the hot pudding over the mixture in the pan. Sprinkle the remaining crumbs and nuts evenly on top. Chill until firm, about 3 or 4 hours. Cut into squares. Makes 8 servings.

Camp Fire and Blue Bird News

Mothers of the Wa-Da-Ta-Ka Camp Fire Group recently attended a Stanley party to help swell the group's treasury. Instead of a hostess gift, the group received $15 in cash. The mothers say this idea can be used by other clubs to help their girls raise money. Mrs. Neva Zlendick was demonstrator.

—o—

Campbell District leaders held their first meeting of the season at the home of Mrs. Beverly Coe last Thursday. Separate buzz sessions for Blue Bird and Camp Fire leaders followed the business meeting and proved helpful to the new group leaders. After introduction of officers, subjects discussed were: review of Day Camp activities, basic training classes for this fall, and civic service.

Attention was called to special courses in basic training for fourth grade leaders of Fly-ups, for seventh and eighth leaders, and for Horizon Club leaders. These courses are especially tailored to the problems of these groups.

The first civic service project of the Campbell District will be a Halloween tray favors for the County Hospital. These favors must be turned into either Civic Service chairman, Mrs. Mary Smith, or to Mrs. Harry Smith, by October 24.

—o—

The Wa-Da-Ta-Ka Group held a roller-skating party last Saturday for their first social outing of the year. The Group worked on Trail Seekers rank all summer long and will be ready to pass rank in the near future.

Girls are Jeanette Bernhard, Rochelle Cordis, Sally Fielder, Maureen Hardin, Lynda Johns, Kathy Leavitt, Kathy Morris, Sandra Wergin, Pam Ellenwood, Juanita Thorpe, Betty Ferris, Faye Rogers, and Judy Proctor. Leaders are Mrs. Elden Cordis and Mrs. Fred Wergin.

—o—

There will be a skating party for ALL Campbell District Camp Fire Girls and Blue Birds on Saturday at the Rollerland rink on the Alameda from 9:45 to 11:45 a.m. All new Camp Fire Girls and Blue Birds are invited to attend.

—o—

Girls in Cambrian Steindorf, Bagby and Farnham Schools who would like to join a Camp Fire or Blue Bird group are urged to call the coordinator, Mrs. Orville Johns at ES 7-2758.

Do Not Trust Adults

Eastfield's Director Tells Why Children Are Placed in the Home

By Vivian Faulkner

Since Eastfield announced in June that it had purchased five acres of land in Campbell and would build its child welfare center here, many parents have asked about the type of children that would live at the home. Would they be vicious, juvenile delinquents, or a detriment to the neighborhood? The answer is no.

In an effort to clarify the situation, The Press talked to Karl Marshall, executive director of Eastfield, to find out what can be expected of these children and why they have been placed in this child welfare center.

First of all, the children are small, ranging in age from five and a half to six to not over twelve, a board policy and there will not be more than 20 children living at the center at any one time. The shortest period of time the child is kept is six months one time, with three or four years the longest time; the average is 15 to 18 months.

Do Not Trust Adults

The children's most outstanding trait, Marshall said, is that they do not trust adults. Each of these children have had experiences with adults that has left them cynical or disillusioned.

Most of them are from broken homes or are emotionally disturbed, usually by situations at home over which they have no control. Some of the main causes are divorce; excessive drinking by either or both parents, too much responsibility, as in the case of children having continual full care of younger brothers and sisters, or constant discord in family living. These are but a few of the reasons.

Purpose of the Home

The purpose of the home is to give the child cnfidence, re-establish standards set by society which he has discarded in his disillusionment, and return him to the family a good citizen.

The children the home takes must be able to attend public schools and must have self-control so that they can live peacefully in the neighborhood. They are always clean and nicely dressed for the center feels that patched or faded clothing does not help build the self-confidence they need.

24-Hour Work Staff

The home maintains a full 24-hour work staff and a psychiatrist is available for consultation by staff members. When first admitted, a psychologist tests the child and helps evaluate his case, working with child and parents who often volunteer their help. If the child trusts people he can be placed in a foster home and thus return home sooner, if not, he must go to the home for care.

Besides the housemothers, the center has a full time college student recreation director who plans the children's activities and takes them on outings. The kids are often piled into the home's station wagon and taken to the beach, on over-night camping trips, to the zoo and other places of interest. They are allowed to visit friends in the neighborhood only if the friend's mother invites them, and in turn, are allowed to invite their friends to the center to play and have dinner occasionally, always first getting the mother's permission.

Home Founded in 1867

The Home of Benevolence, as Eastfiled was originally called, was founded in 1867, 90 years ago, when San Jose with a population of 2500 felt the need of having an organization to help the poor and needy in time of flood and disaster. The first home was sponsored by the Ladies Benevolent Association and was a former school located on Third Street in San Jose. It cared for full orphans.

In a few years the Home moved to First and Market Streets but it was considered too far out of town and a bad location because horses and buggies got stuck in the mud during the rainy season.

Several years later the home received a grant of land at Eleventh and Martha Streets and moved there. In 1906 the building was partially destroyed by earthquake but made liveable by repairs until a new building was built in 1924.

At that time the home had 105 children, either orphans or from families financially unable to care for them. Gradually, through necessity, it began to take in disturbed children and children from borken homes.

Small Group Living

In 1955, at the request of Eastfield's board of directors, the Child Welfare League made a study of child welfare care, and recommended small group living.

Following the League's recommendation, Eastfield abandoned the old idea of congregate living in favor of small group living and moved into rented cottages on Alum Rock Ave. The new system was inaugurated in May of 1956 and Karl Marshall became director of the home.

The League committee found the congregate or large group, way of living brought about too much regimentation to the lives of the children. Eight or nine children living together in a small cottage with a housemother and a recreation director was found to be much more effective and also gave each child a chance for individual attention.

New Quarters

In order to have permanent quarters for the new-type center, Eastfield purchased five acres of land on the corner of Latimer and Llewellyn Avenues, located in Campbell but outside of the city limits.

Ground breaking ceremonies will be held at the site Friday, October 18, at 12:30 noon and Marshall anticipates the two cottages will be completed around the first of the year. The buildings will be contemporary in style, constructed of concrete block and stucco with redwood trim. Grounds will be attractively landscaped.

The home will open with 10 to 12 children, and Marshall said it probably would be six months from that time before he has the full quota of twenty.

Home is Sponsored

Eastfield is sponsored by two organizations; a board of directors who serve three-year terms, and the Junior Auxiliary, a group of young women who work with the children and on money raising projects.

Sometimes a board member is also a member of the Junior Auxiliary, as is the case of Mrs. Richard Morton and Mrs. Eugen Andres, both of Campbell.

Besides Mrs. Morton and Mrs. Andres, other Campbell women serving actively with the Junior Auxiliary are Mesdames Donald Adams, Edward S. Gans, A. L. Gladding, Phillip Lively, William Parton, Edward S. Puterbaugh and Alfred J. Thompson..

Social Chatter

Once in a while those who plan a surprise party are themselves suprpised. Such was the case for twenty members of Westhills Service Club last week when they decided to hold a surprise "housewarming" for a member, Mrs. Fern Fellman.

The Fellmans have recently moved into a beautiful new home on McBean Road so the group thought it would be fun to surprise the lady of the house with an early morning "housewarming".

Accordingly, they hied themselves out to the Fellman's new domicile at 9 a.m. loaded with breakfast rolls and gifts, and found much to their dismay, she wasn't there although clothes were on the line, dishes washed, and the house in apple pie order. So, they sat down and ate their breakfast without her but before they left each person wrote a note and placed it with her gift.

Later that day they learned she returned from town a few minutes after they left and was very much surprised to discover she had had a party.

Rites Today for Martha C. Crane

Funeral services will be held today at Campbell Memorial Chapel for Mrs. Martha C. Crane, 68, who passed away Monday in a San Jose Hospital after a brief illness. The Rev. M. F. Coughran will officiate at the rites.

A native of Kentucky, Mrs. Crane had lived in Campbell 15 years and made her home at 98 Railway Ave. She was a member of Calvary Temple Church.

She is survived by a daughter, Mrs. Clara Shaddox of San Jose; a son, Edgar Brackett of Alviso; a sister, Lilly Dexter of Central City, Kentucky; nine grandchildren and one great-grandchild.

Interment will be in Santa Clara City Cemetery.

The United States-Canadian border consists of 1749 miles on land and 2237 miles of water.

Women At The Wheel

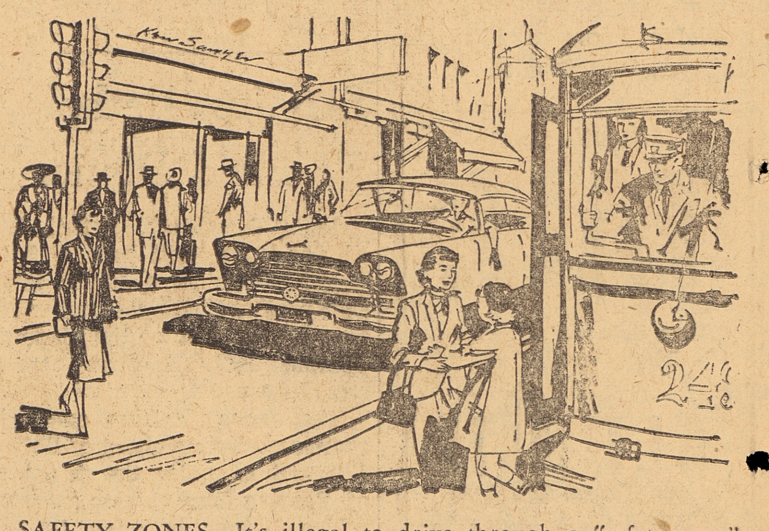

SAFETY ZONES—It's illegal to drive through a "safety zone" even though a pedestrian is not standing in it, reminds the California State Automobile Association. The law also makes it mandatory to yield the right-of-way to a pedestrian in a marked crosswalk or at an intersection.

LOS GATOS OFFICE EQUIPMENT AND SEWING MACHINES
Sales - Service - Rentals
Complete Line Office Supplies
111 N. Santa Cruz Ave.
Los Gatos EL 4-2178

ART SUPPLIES
For Water Color, Oils
Charcoal and Textiles
Dave Ribble's
CAMPBELL STATIONERY
276 E. Campbell Ave.
In IOOF building

LEE SAYS:
"Duck Season Opens Oct. 12th"
Guns, Ammunition, Hunting, Equipment & Clothing.
FREE Hunting Regulations
We have some Real Buys in Used Shotguns and Deer Rifles
WE TRADE
LEE'S SPORTING GOODS
We Issue Hunting Licenses
Cambrian Park Plaza
Open evenings till 9:00 p.m.
ES 7-1841

CAMPBELL FOOTLIGHTERS present
"TEAHOUSE of the AUGUST MOON"
CAMPBELL HIGH SCHOOL AUDITORIUM
FRIDAY, SATURDAY—October 11, 12
Curtain—8.30 p.m.
Donation—$1.00
Proceeds for Stage Equipment
for Campbell High School

"The Valley's House of Good Eating —
Where Friends and Neighbors Meet"
THE VIRGINIAN Restaurant
San Jose - Los Gatos Road
(South of Campbell Ave., S.J.-L.G. Rd: intersection)
Open 11:30 a.m. till 9:00 p.m.
Closed Tuesdays

PIANO LESSONS
For Beginners
Saratoga-Campbell area
Qualified Instruction
Mrs. Frank Westersund
FR 8-8293

DIRTY RUGS CLEANED
Free Pick-up & Delivery
or 30% Cash & Carry
CHerry 3-9951
ATLAS Rug & UPHOLSTERY
CLEANERS & DYERS
3031 El Camino Real
Santa Clara (bet. Lawrence
Sta. Rd. & Moonlight Theatre

SHOES for the Entire Family
* Red Goose for the Children
* Grace Walker for Mother
* John C. Roberts for Dad
* Red Goose Tru-Stride Corrective
* Women's Casual AAA to C
* Children's AA to EE
FRAN'S BOOTERY
"We Specialize in Children's Shoe Fittings
"A Guaranteed Fit Every Time"
Cambrian Park Plaza-14392 Union Ave.
ESsex 7-0129
Open Fri. eves. till 9 p.m.
CONSOLIDATED CHARGE FIRST NATIONAL PLAN
RED GOOSE SHOES

THE GREATEST STORY EVER TOLD
From The MANGER to the CROSS
Holy Bible
When John heard of the works of Christ, he sent his disciples to Jesus, who replied: Go shew John these things which ye do hear and see.
Mat. 11:2-4.
PREPARED FOR PEOPLE OF ALL FAITHS BY
CAMPBELL MEMORIAL CHAPEL
DARLING—FISCHER—FABER
FUNERAL DIRECTORS
231 E. CAMPBELL AVE. PHONE FR. 8-0061
DEDICATED TO REVERENCE, DIGNITY AND SERVICE

WILL SEE PLENTY OF ACTION . . . Camden High's varsity second offensive unit pictured above will play a good portion of the game when Campbell High meets Camden tomorrow afternoon. Back row, left to right: Jerry Ramos (45) WB; Paul Jacobus (81) RE; Ron Vierra (30) QB; Larry Fiest (48) FB; Dick McGiffin (76) LE; Tom Miller (32) RE. Front row, l to r, Ian Imrie (71) RT; Ted Kunich (96) RG; Roger Menard (74) LG; Daryl Shear (90) LT.

Win--Hungry Bucs Battle Camden High Tomorrow

By Art Cook

The win-hungry Campbell High Buccaneers will invade Camden High tomorrow at 3 p.m. when they meet the tough Camden High Cougars in an intra-district battle on the Campbell field. The clash will be the first meeting of tthe two clubs on the gridiron.

Both teams would like to win this one. Camden entered the SCVAL this year and would like very much to stop the Bucs. Campbell would not enjoy losing to the younger school.

Camden Coach Junior Morgan's squad was hit hard early this week by influenza. Only nine gridders turned out for Monday's workout.

"Should do well"

Morgan said this week that his team "should do well" against the Bucs. With the loss of most of the squad in early practice sessions, however, the Cougars will not be at top strength.

The Cougars' dangerous attack will depend heavily on fullback Greg Rocha and end Mel Profit. Both were out for last week's Camden-Washington game with the flu and only returned to practice Tuesday.

Seek First Win

Coach Jim Muir's Bucs, who have yet to break into the win column this year, have been running through heavy drills this week. The Bucs were also hampered early in the week by the loss of three first string linemen to the flu.

The Bucs lost to Mountain View last week, 21-13, on three MV passes good for touchdowns and Muir has been concentrating heavily on pass defense. Mountain View only completed four passes during the game.

The Cougars, who also are winless this season, dropped their opener to Fremont, 26-6 and battled to a scoreless tie last week against Washington.

Weakened by the absence of Rocha and Profit against Washington, the Cougars threatened to score in the last seconds of the game but could not push the ball over.

After Washington had driven to the Cougar one-and-a-half yard line in the closing minutes of the game, Camden held for two downs and then recovered a third down fumble.

Cougars March

The Cougars then marched 98 yards back up the field to the Washington one. With a first down inside the Washington 10, the Coungar offense gorund to a halt with Washington holding on the one yard line on fourth down as the gun sounded.

The Bucs will stay mostly on the ground against the Cougars this week. Fullback Ken Buran, who scored both Buc touchdowns last week against Mountain View, will spearhead the Buc offense.

Buran Scores Twice

Buran set up the first Buc TD last week with a 29 yard sprint to the MV five, and scored two plays later. Picking up 45 yards of a 55 yard scoring drive in the third quarter, Buran again scored on a 15-yard pass play.

Camden, who outgained Washington last week minus Rocha and Profit, will be counting heavily on that combination tomorrow.

Profit accounted for some 85 yards against Fremont, taking in several passes from halfback Jay Risso. Rocha racked up 132 yards on the ground for the Coungars.

Boasting a heavy line led by tackle Warren Roberts and guard Dave Madril, the Cougars will run out of a combination single wing and "T" offense. Roberts and Rocha are season co-captains for Camden.

BUC SECOND UNIT . . . Lining up as they will look to enemy defenses are members of the Campbell High second offensive squad. Left to right in the line they are Dick Aldrich (16) RE; Dave Walters (46) RT; Jerry Fuller (33) RG; Pat Connors (31) C; Roy Tannehill (43) LG; Frank Morello, (44) LT; Ron Azevedo (30) LE. In the backfield are Pat Flaherty (18) HB; Don Womer (35) FB; Bob Whitewing (27) QB; and Ron Corbus (12) HB. Campbell Press photo

HERE'S HOW PRESS PIGSKIN PANEL PICKS 'EM THIS WEEK

GAMES
of
the
WEEK

	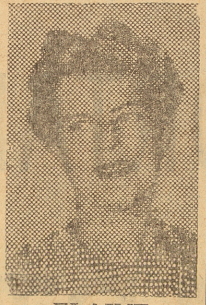 ELAINE CAREY (Merchant)	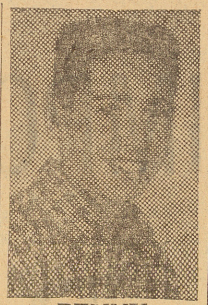 BENNY LUJAN (Student)	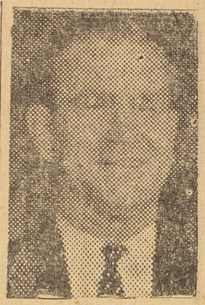 SAM REED (H.S. Principal)	 BILL MEANS (Druggist)	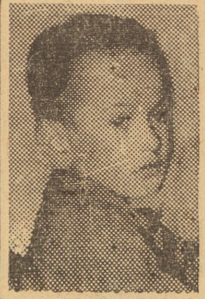 MARVIN MOORE (Sports Writer)	 PETE LICO (Merchant)
1. SAN JOSE STATE vs. OREGON	Oregon	Oregon	Oregon	Oregon	Oregon	Oregon
2. STANFORD vs. WASHINGTON ST.	Wash. State	Wash. State	Stanford	Wash. State	Stanford	Stanford
3 CALIFORNIA vs. NAVY	Navy	Navy	Navy	California	Navy	Navy
4. UCLA vs. WASHINGTON	Washington	Washington	UCLA	UCLA	UCLA	Washington
5. ARMY vs. NOTRE DAME	Army	Notre Dame	Army	Army	Army	Notre Dame
6. OHIO STATE vs. ILLINOIS	Ohio State	Ohio State	Ohio State	Ohio State	Ohio State	Ohio State
7. MICHIGAN STATE vs. MICHIGAN	Michigan	Mich. State	Michigan	Mich. State	Michigan	Mich. State
8. KENTUCKY vs. AUBURN	Auburn	Auburn	Auburn	Kentucky	Auburn	Kentucky
9. TEXAS vs. OKLAHOMA	Oklahoma	Oklahoma	Oklahoma	Oklahoma	Oklahoma	Oklahoma
10. COLLEGE of PACIFIC vs. KANSAS STATE	Pacific	Pacific	Kansas State	Kansas State	Pacific	Pacific
	W L	W L	W L	W L	W L	W L
STANDINGS TO DATE	25 5	23 7	23 7	20 10	21 9	21 9
PERCENTAGE CORRECT	.833	.766	.766	.666	.700	.700

C, D Hoop Squads Sweep Openers

Campbell High's C and D basketball teams swept both games of their season opener against Mountain View this week. The C's won 40-27 while the D's took a close one, 26-22.

Both teams play host to Santa Clara today at 3:30 at the Campbell gym.

High scorer for the C's against Mountain View was Kent Winters, who came back after a week of illness to score 16 points. Dick Mayeda was next with 12. Mel Katai scored five points and Sam Sato bucketed four.

Al Sequira led the D's in their close one, scoring 10 points. Don Suhama, Chester Itow and Gary Kanemoto accounted for four points each.

In a practice game against Santa Cruz last week, the C's eased to a 41-30 win while the D's lost, 28-26, after pulling up to within two points of Santa Cruz as the game ended.

PROBABLE STARTING LINEUPS

3:00 p.m. Friday—Camden Field

Campbell Buc Varsity		Camden Cougar Varsity
DAVE SMITH	LER	DON STAAL
DAN GRANNIS	LTR	WARREN ROBERTS
ROY TANNEHILL	LGR	DAVE MADRIL
TOM FARLEY	C	DAVE LUHRING
JEFF KOLLING	RGL	TOM MYERS
VERNE WALTON	RTL	RICH KEENEY
JIM OMURA	REL	MEL PROFIT
JIM COLE	Q	BILL MURPHY
JERRY COOPER	LHR	AL OKAMOTO
FRANK SMITH	RHL	LEE WILSON
KEN BURAN	F	GREG ROCHA

San Francisco's first warehouse was built in 1836 by Jacob Primer Leese, who sailed into the bay aboard the barque "Don Quixote", from Monterey.

Junior Bowlers To Open Schedule

Campbell's Junior Bowling League will open its schedule Saturday at 9 a.m. at Sherman Oaks Bowl on San Jose-Los Gatos Road.

The league is open to all boys 12 to 16 years old and will continue through the remainder of the year.

Teams will be organized and a trophy offered for the winning team. Teams will also compete with teams from neighboring cities.

Interested boys should contact Harry Gerin at FR 8-3616. Gerin and Leo Bannister will supervise the program.

Electric Floor Waxer
RENTAL—50c a day
House of Carpets
and Furniture
328 E. Campbell Ave.
FRanklin 8-3433

Watch NEXT WEEK for
OUR GRAND OPENING
LOOK FOR OUR AD—AND OUR
CATALOGS TO BE DELIVERED
TO YOU SOON
TEN CENTS CAMPBELL STAMP MERCHANTS
WESTERN AUTO
76 E. Campbell Ave. FR 8-4700

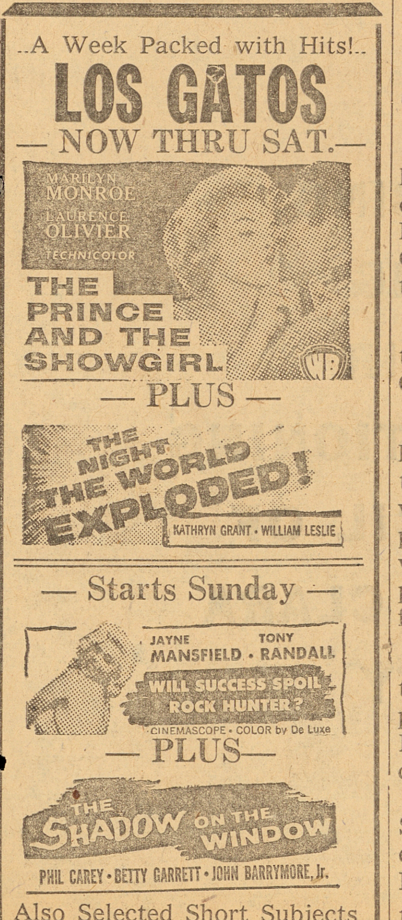
MARILYN MONROE
LAURENCE OLIVIER
TECHNICOLOR
THE PRINCE AND THE SHOWGIRL
THE NIGHT THE WORLD EXPLODED!
KATHRYN GRANT • WILLIAM LESLIE
JAYNE MANSFIELD • TONY RANDALL
WILL SUCCESS SPOIL ROCK HUNTER?
CINEMASCOPE • COLOR by De Luxe
THE SHADOW ON THE WINDOW
PHIL CAREY • BETTY GARRETT • JOHN BARRYMORE, Jr.

..A Week Packed with Hits!..
LOS GATOS
— NOW THRU SAT.—
— PLUS —
— Starts Sunday —
— PLUS—
Also Selected Short Subjects

TRY OUR . . .
Courteous Service!
PLAZA CLEANERS
Cambrian Park Plaza
ES 7-0412

BEGINNERS or ADVANCED
PIANO - ORAN LESSONS
CLARENCE ABERG
IN YOUR HOME
INTERVIEW WITHOUT OBLIGATION
20 Years Experience CY 7-1193 Northwestern School of Music

The Burger Pit
NOW ...
TWO LOCATIONS
TO SERVE
YOU!
235 Saratoga Avenue
LOS GATOS
Cor. Stevens Creek Rd. & Blaney
CUPERTINO

MENU
Hamburger ... 36c
Cheeseburger ... 41c
Hot Dog ... 29c
½-lb. Steerburger ... 64c
(On French Roll)
Steak Sandwich ... 59c
(On rench Roll with French Fries)
French Fries ... 15c
Bowl of Chili ... 25c
Tossed Gr. Salad ... 25c
(With Roquefort Dressing)
Garlic Bread ... 20c
Pie ... 15c
Pie a la mode ... 25c
Steak Dinner ... $1.35
With Tossed Green Salad Garlic Bread-Baked Potato)
Ground Round Dinner ... 84c
With Tossed Green Salad Garlic Bread—Baked Potato
Shrimp Dinner ... 89c
Five Prawns, Deep Fried Tossed Green Salad Garlic Bread French Fries
Chili Size ... 69c
Thick—Charcoal Broiled Patty of Ground Chuck with Chopped Green Onions, Cheese-Topped with our famous Homemade Chili
DRINKS
Pepsi Cola 10c ... & 15c
Orange ... 10c & 15c
Root Beer 10c & 15c
Malts ... 34c
Milk Shakes ... 29c
Small Sundae ... 20c
• OUR HAMBURGERS are made from PURE GRADE "A" CHUCK — Ground Fresh Daily in Our Own Commissary.

OPEN EVERY DAY
11 A.M.
TILL MIDNIGHT

Priced to Afford the Family More "Eat Out" Meals

FEATURING
STEAK DINNER $1
With
• GARLIC BREAD
• TOSSED GREEN SALAD
• BAKED POTATO

— ORDERS TO GO —
Call Us In CUPERTINO AL 2-6437
Call Us In LOS GATOS EL 4-8580

LOW DOWN ON SPORTS

By Marvin Moore

Arizona State Romps

The Arizona State eleven swamped San Jose State 44-6 Saturday night. For a team supposedly bitten by the "flu-bug" they looked mighty good. We should watch them, but I think C.O.P. will give them a good run.

Oregon Upsets U.C.L.A.

The Oregon Ducks rolled over U.C.L.A. 21-0 with a surprising display of remarkable running and passing on a wet field. Len Casanova, their coach, will be well remembered in this area for when he coached the Santa Clara U's eleven.

Oklahoma Makes it 42

The Oklahoma Sooners took Iowa State 40-14 to make their 42nd consecutive victory.

N.F.L. Standings

EASTERN DIVISION	W	L
Cleveland	2	0
Washington	1	1
Pittsburgh	1	1
Chicoga Cards	1	1
New York	1	1
Philadelphia	0	2

WESTERN DIVISION	W	L
Baltimore	2	0
Detroit	1	1
Los Angeles	1	1
Green Bay	1	1
San Francisco	1	1
Chicago Bears	0	2

Rice Comes Through

The Stanford Indians were beaten by Rice University 34-7. It was a good game. Stanford didn't get rolling until the second half. Rice held on to the ball most of the game. Rice punted one time and the ball rolled dead on the Stanford 2 yard line. Best of all of this game—they made my prediction come true.

49'ers Win

The San Francisco 49'ers beat the Los Angeles Rams 23-20 in Sunday's game. This was quite an upset as the Rams were heavy favorites. Tittle had a little trouble starting—hit the target for 3 touchdown passes. Half back Owens made two spectacular catches and Billy Wilson took a lateral over to the end zone. Tackle Nomellini was never better than he played Sunday.

Hard Tops

Dave Reed of Seaside took the Main Saturday night at the San Jose Speedway. Reed grabbed the lead from Johnny Smith who had the lead for eleven laps only to have his car quit on him. Lloyd Silacci finished second and Danny Graves 3rd.

Summary

Fastest qualifier—LeRoy: 17:91
1st Heat—Larry Silva
2nd Heat—Uncle Dudley
3rd Heat— Dave Alonzo
4th Heat—LeRoy
Trophy Dash—Joe Soares
Final Heat—Graves
"C" Race—Joe Dias
Semi—Dick Overstreet
Main—Dave Reed

Larry Rodriguez, Campbell driver, in a practice session in Car 88, hit the wall and came out with a broken nose which kept him out of Saturday night's event.

SJS Faces Ducks

After a 44-6 thrashing at the hands of Arizona State last Saturday, San Jose State's Spartans clash with the powerful Oregon University Ducks at Eugene Saturday afternoon.

The Spartans, who were mauled by the Sun Devils last week, are not expected to fare much better this week. The Ducks powered over UCLA last week, 21-0 and will go into the game overwhelming favorites.

In the Museum of Moneys of the World in New York City, 75,000 specimens of money from earliest forms to modern coins and currencies are exhibited.

Campbell Bee Gridders Face Tough Test Today Against Camden High Cougers

Fresh from a 39-6 win over Mountain View last week, Campbell High's Bees head for Camden field today at 3:30 p.m. to meet the Camden Bees in what promises to be a nip and tuck battle between two evenly matched squads.

Campbell Coach Hal Raley said this week that "breaks will decide the game". Camden will field a strong offensive backfield and Raley said that "the team that plays the toughest to make the breaks should win."

The Campbell defense, which held Mountain View to a minus 16 yards offensively in the first half last week, will meet a fast, split "T" backfield at Camden. Raley hopes that his line can contain the Camden attack.

Both squads were hit by influenza early this week and practice sessions were limited. Raley has several question marks on his lineup who may see only limited action today.

Camden Coach Bill Walker lost three of his first string linemen and several reserves to the flu early this week and hopes they will be back in shape for today's game. Walker himself was absent from practice Monday and Tuesday with the flu bug.

Walker said his squad "might be in for a rough day" today, considering Campbell's lopsided win last week. Camden fought Washington to a 19-19 draw last Friday.

Campbell showed their power last week against Mountain View, outgaining the Eagle Bees, in total yardage, 275 to 43.

Linebackers Perry Wilson and Dan Schwartz bottled up the Eagle backs constantly throughout the game. Coach Raley was also pleased with the defensive line play of guard Jim Toyoto and end Harry Tamasaki.

In the scoring department, the Buc backfield went wild. Left half Ron Wilson scored three TD's for Campbell, taking passes for two scores and driving over the line for the third.

Quarterback Benny Lujan got another touchdown for the Bucs with a 65 yard punt return, while Wade Allison tallied on an 80 yard scamper. Greg Yamamoto scored a sixth TD when he powered over from five yards out.

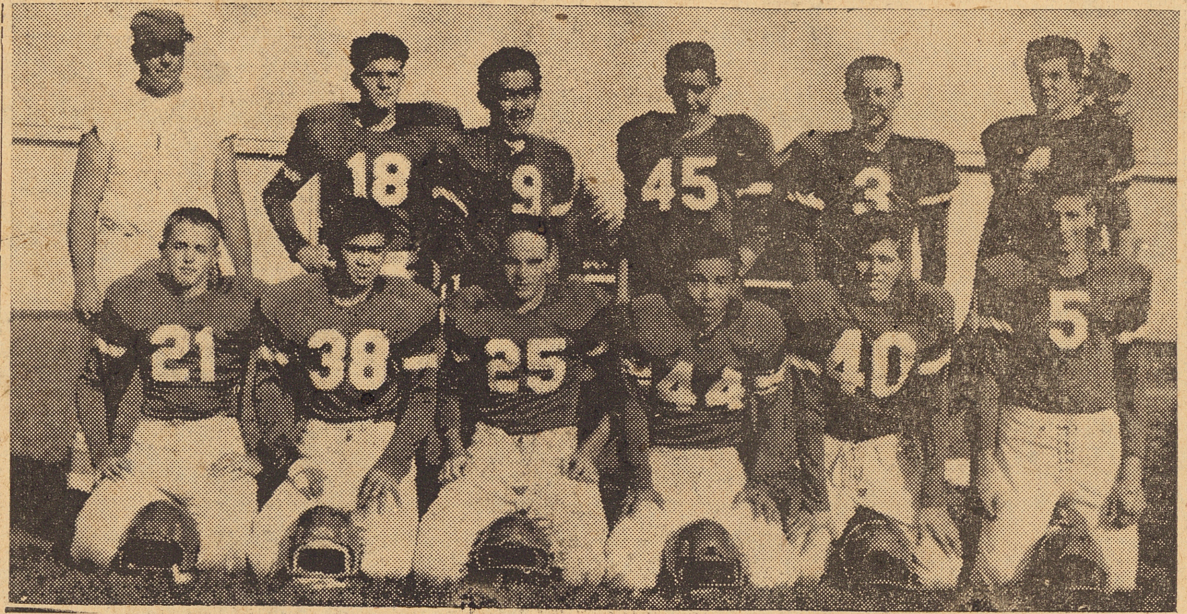

READY TO GO . . . These Campbell High Bees will see plenty of action today when they face a tough Camden squad. They are, left to right, front row, Tom Legan, Jim Toyoto, Richard Perry, Nozomi Iwasaki, Ron Stewart and Bob Straight; in the back row, Coach Hal Raley, Marc Bahl, Greg Yamamoto, Benny Lujan, Wade Wilson and Richard Auburn. Campbell Press photo

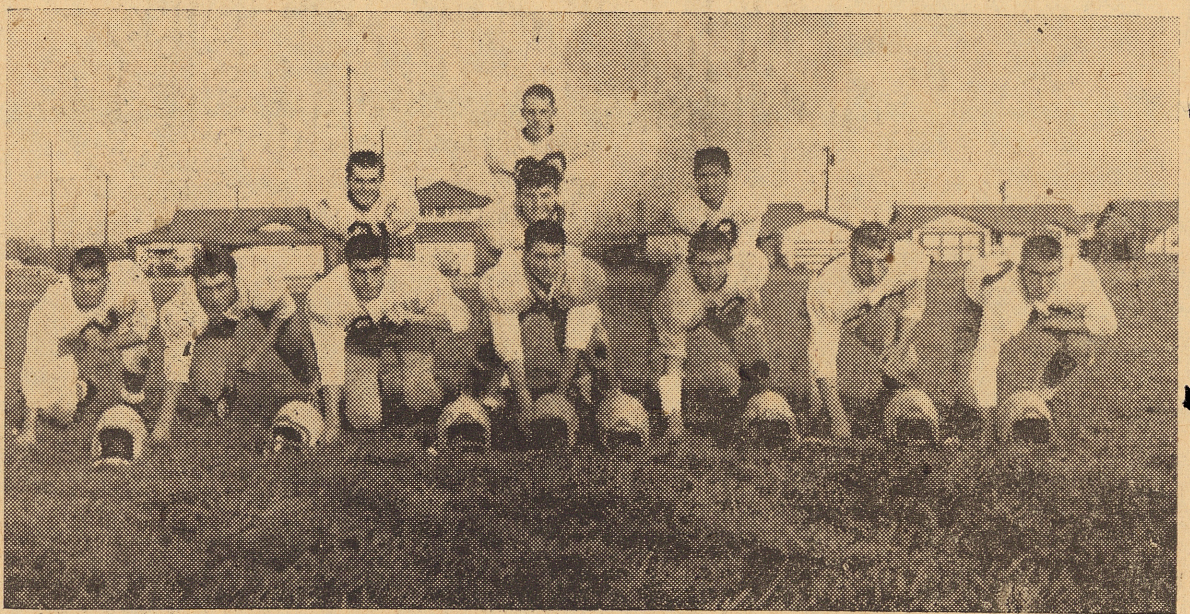

CAMDEN BEES MEET CAMBPELL TODAY . . . Lined up in their starting offensive positions are Camden High's lightweights on the line left to right: Terry Shore, Clark Edington, James Ginney, Ron Lampreda, Neville Owen, Jim Teichner and Fred Andres. In the backfield are Jay Williams (under center), Don Johnson, Fred McCuen and Rick Abe.—Campbell Press photo.

PROBABLE STARTING LINEUPS

3:30 p.m. Today—Camden Field

Campbell Buc Bees		Camden Cougar Bees
HARRY TOMASAKA	LER	ERNIE RASCON
TOM LEGAN	LTR	CLARK EDDINGTON
JIM TOYOTO	LGR	NEVILLE OWEN
DANNY SCHWARTZ	C	RON LAMPREDA
NOZOMI IWASAKI	RGL	JESS MACIAS
RON STEWART	RTL	JERRY LAGUISA
TOM RILEY	REL	TERRY SHORE
BENNY LUJAN	Q	JAY WILLIAMS
RON WILSON	LHR	RICK ABE
RON WILSON		
MARC BAHL	RHL	DON JOHNSON
GREG YAMAMOTO	F	FRED McCUEN

Buc JV's Tackle Willow Glen Team

Campbell High's Buccaneer Junior Varsity kicks off its '57 football schedule today at 3:30 p.m., meeting Willow Glen High School's JV squad on the Willow Glen field.

JV Coach Wade Wilson has "high hopes for a good season" this year. Wilson said this week that the squad is "shaping up well" and should be ready for the opener.

With a big turnout of 43 players, five of whom are returning veterans, the JV's will field a heavy team this year. With a big, fairly fast forward wall and a hard running backfield, the JV's will depend heavily on their ground game for yardage.

The team showed strength last week in scrimmage against Santa Clara High's varsity third string. Wilson has been running the squad through heavy drills this week.

Stalwart of the JV line is Fernau Pillinini, a 240 lb. sophomore tackle, who is expected to open plenty of holes for JV backs. Pillinini will move into the center slot of the five-man defensive line.

Wilson's center line will also be strong with two sophomores, Bruce Brown and Terry Smith, holding down the guard positions.

Freshman Jess Ledesma, 200 lb. fullback, is expected to do plenty of ball packing out of the JV "T" offense. Cal Hogg, 140 lb. starting left half, also showed good running form last week against Santa Clara.

Rounding out the starting lineup for today's game will be center Mike Jameson, tackle Richard Nelson and ends Dennis Lyons and Bob Schafer in the line, and quarterback Bill Alvarez and halfback Ron Stone in the backfield.

SPEAKING of CARDS

THE OLD ARMY GAME

The continued popularity of the new TV quiz show, "21," based on the card game of the same name, has brought about a renewal of interest in this old favorite. Known to many American card players by the name of Blackjack, to the French as Vingt-et-un and to the British as Van John, Twenty-one is one of the most ancient of all card games but one that has retained its popularity even to the present.

Twenty-one was played in Europe for more than one hundred years before it made its way to America in the early 1800's. Becoming the vogue in San Francisco at the time of the gold rush, it was played all through the wild and wooly West. During the first World War, the game attained such popularity among the doughboys in France that it won the now famous title, "the old Army game."

There are many reasons for the popularity of Twenty-one. It is simple, and may be taught to inexperienced players with unusual ease. It is an interesting game and skillful play is possible but not necessary. Any number of people can play, and the game is not broken up if some of them decide to stop.

Object of the game is simple: to obtain from the dealer cards whose pips add up to (or close to) twenty-one without exceeding it.

The cards are valued as follows: Ace: 1 or 11, at the option of the player; King, Queen or Jack, 10; other cards, the number of their pips.

If a player's first two cards are an ace and a face-card (or a ten) giving him a total of exactly 21, he has a "natural." This wins automatically.

Twenty-one or Blackjack is a game of skill and contains many other points of fine play. As to why it is called Blackjack, several theories have been advanced. The most believable of these is that originally an ace and a jack of one of the black suits was the only "natural" hand.

If you would like to obtain a free copy of the complete rules for playing Twenty-one or Blackjack, send a card or letter to Playing Cards, Dept. AH, 420 Lexington Avenue, New York 17, N. Y.

GOOD PLUMBING SERVICE
COSTS LESS THAN YOU THINK!

"The most
IMPORTANT
PART
of the building!"

Mr. L. C. Driskell is just completing construction of this new apartment house at 2352 Homestead in Santa Clara. He reports that plumbing will represent only a small part of the total building cost.

But as he points out—"Any home or apartment would be pretty worthless these days without all the conveniences of modern plumbing and heating. To make certain that tenants and owners will have long trouble-free service from the plumbing and heating, we specify top quality materials and fixtures installed by competent licensed plumbing contractors. I guess as far as comfort and convenience are concerned you could call plumbing the most important part of the whole building."

Good plumbing service costs less than you think. Whenever you buy, repair, install or remodel, call a licensed plumbing contractor.

PH
AC

PLUMBING,
HEATING
AND AIR
CONDITIONING
COUNCIL OF
SANTA CLARA
COUNTY

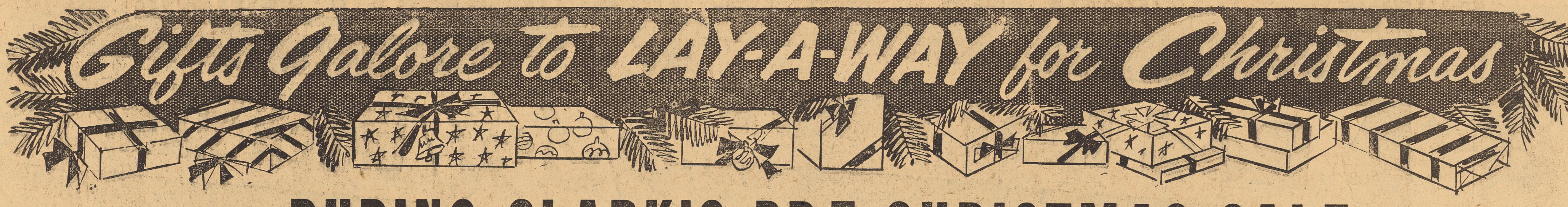
Gifts Galore to LAY-A-WAY for Christmas

DURING CLARK'S PRE-CHRISTMAS SALE
Friday and Saturday October 11 and 12

Dolls

Limited Assortment
Priced to Close Out

ONE $10.95—18" American Character	Doll	$6.29
One 18"—Was $13.95	Doll	$7.95
20" American Character—was $13.95	Doll	$7.95
$7.95 Rickey Jr.	Doll	$3.95
20"—was $16.95	Doll	$8.19

Layaway Plan

$1.00 Polyethelene	PLAY TOYS	59¢
98c value—Knit Stocking	DOLLS	69¢
ALL METAL CASH REGISTER	BANK $3.49 Value	$2.39
$3.85 value—4-note	Trumpet	$1.98
$1.00 value—Primp and Play Sets	Comb & Brush	59¢
69c value	Rubber Balls	23¢
Values to $2.09	Plush Toys Washable	69¢
$3.25 Virga 8-inch	DOLL Clothes and Trunk	$1.98

$2.00 value—Chunky and Rompy
TWIN DOLLS 98¢
Washable—Soft
Unbreakable — Special Buy

SEE OUR LARGE TABLE
of SPECIAL BUYS on
$1.00 Value For Layaway **TOYS** 59¢

A SLEIGHFUL OF CHRISTMAS VALUES

10c value	Christmas Ribbon	4¢
25 and 150 count	Tag and Seal Asst.	7¢
10c Value—colored	TISSUE COLORED	3¢
Christmas Tree and Door — SPECIAL TABLE	DECORATIONS Close-Out Buy	1/3 Off
$1.59 value	ORNAMENTS	79¢
25c Value	Christmas Ribbon	9¢
25c value	ANGEL HAIR	7¢
10c value—Christmas	Wrapping Paper	6¢
$1.00 value—BOXED	Christmas Cards While they Last	59¢

Plan to Be in Our Store Early

WE HAVE A GIFT FROM SANTA FOR THE FIRST 250 PEOPLE VISITING HIM. FULL 6 oz. SOOTH-SKIN HAND LOTION

WREATHS

59¢

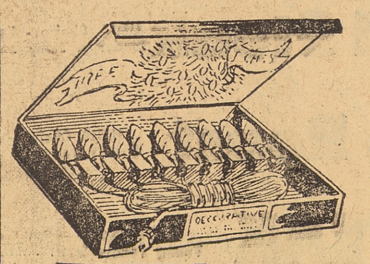

TREE LIGHTS
$2.69 value $1.19

$4.50 value—Comb Brush - Mirror	DRESSER SET Metal Back	$2.39
$3.25 Whistling	Tea Kettle	29¢
$1.49 value—Jr. Miss	Cutex Set	79¢
$1.19 value	SACHET FIGURINE	69¢

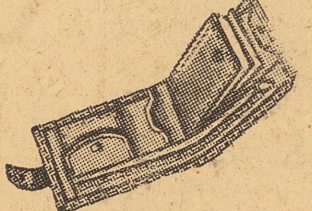

$7.50 value
LEATHER WALLETS $2.98
Special Buy

$2.00 Tussy	COLOGNE	98¢
$1.50 value	PERFUME ATOMIZER	89¢

EVERY DAY BARGAINS FOR CHRISTMAS SHOPPERS

$1.00 value — BOXED	STATIONERY	39¢
10c value—RUBBER-TIPPED	BOBBY PINS	1¢
ONE PINT	THERMOS BOTTLES	$1.29
$2.50 value	Vaporizers	39¢
Special Buy Assorted sizes	COMBS	2¢
25c value—Evenflo Pyrex, Close-out	BABY BOTTLES	12¢

HEATING PAD
1 year guarantee

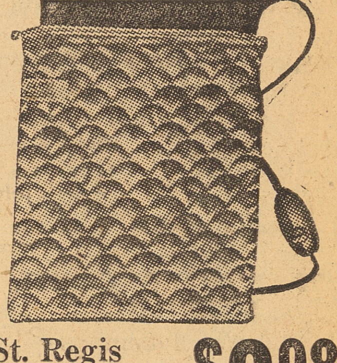

St. Regis
Reg. $5.95 Value
$3.98

$3.50 value — GUARANTEED	DESK ALARM CLOCK	$1.79
$29.95 value—UNIVERSAL 10-cup	COFFEEMATIC	$22.95

CLARK'S DRUGS

TEN CENTS
CAMPBELL STAMP MERCHANTS

315 E. Campbell Ave.
FR 8-2011

Free Delivery

Let Us Fill Your Next Prescription

COMPLETES NAVY COURSE

. . . . David C. Polson, MMFN, USN, son of Carl Polson, 126 Harrison, recently completed the machinist's mate class at the Service School Command, U.S. Naval Training Center, Great Lakes, Ill. A former student at Campbell High, he ranked third in his class with a mark of 89.90.

Church News

ST. LUCY'S CATHOLIC CHURCH
400 S. Winchester Road
Rev. Denis Kennelly, pastor
Rev. Thomas Ahern, assistant
Sunday Masses 7, 8, 9, 10, 11 and 12:15
Daily Mass .... 7:30 a.m.
First Friday .... 7:00 a.m.
Devotion to our Lady of Fatima every Tuesday 7:45 p.m.

—o—

CONGREGATIONAL CHURCH OF CAMPBELL
400 W. Campbell Ave.
Dr. Corwin H. Olds, pastor
Sunday services .... 10 a.m.
Church school .... 10 a.m.
Classes for all ages. Nursery.
Youth groups .... 6:30 p.m.

—o—

FIRST METHODIST CHURCH OF CAMPBELL
381 N. Winchester Rd.
Herbert W. Neale, pastor
Sunday services .... 9:30 a.m.
and .... 11:00 a.m.
Church school same hours
Youth groups .... 7:00 p.m.

—o—

ST. FRANCES CABRINI CATHOLIC CHURCH
15333 Woodard Rd.,
Cambrian Park
Rev. Robert G. Essig, pastor
Sunday masses 7:30, 9, 11, 12:15
Week days .... 8:00 a.m.

—o—

FIRST BAPTIST CHURCH
(Southern)
109 N. First Street
Rev. Billie H. Pate, pastor
Sunday schools .... 9:45 a.m
Sunday service .... 11:00 a.m
Training and Union .... 6:30 p.m
Evening worship .... 7:30 p.m

—o—

ASSEMBLY OF GOD CHURCH
190 N. Winchester Road
Rev. Herbert Johnson, pastor
Sunday school .... 9:45 a.m
Sunday service .... 11:00 a.m
Evening service .... 7:30 p.m
Wed. evening service 7:30 p.m.

—o—

FIRST CHURCH OF CHRIST, SCIENTIST
Library Building
Sunday services .... 11 a.m
Sunday school .... 9:30 a.m
Infant care, 55 S. First St.
Wed. testimony .... 8:00 p.m
Reading room 309 E. Campbell

VALLEY NEIGHBORHOOD CHURCH
Fourth St. and Rincon Ave.
Rev. Roy Peterson, pastor
Sunday school .... 9:45 a.m
Sunday service .... 11:00 a.m
Youth Fellowship .... 5:00 p.m
Evangelistic service .... 6:00 p.m
Tues. Prayer meeting 7:30 p.m

—o—

CAMPBELL BAPTIST CHURCH
151 Sunnyside Ave.
Rev. Wallis A. Turner, pastor
Sunday school .... 9:45 a.m
Sunday service .... 11:00 a.m
Youth groups .... 6:20 p.m
Evening service .... 7:30 p.m
Wed. Prayer meeting 7:30 p.m

—o—

CHURCH OF CHRIST
65 W. Rincon Ave.
Rev. R. E. Gulley, pastor
Bible school .... 9:45 a.m
Sunday services .... 10:45 a.m.
Evening service .... 7:00 p.m
Wed. devotionals .... 7:30 p.m

—o—

SEVENTH-DAY ADVENTIST CHURCH
Fourth Street and Rincon Ave.
Rev. Andrew Dahl, pastor
Sabbath school, Sat. .... 9:30 a.m.
Worship service .... 11:00 a.m.
Wed. Prayer meeting .. 8:00 p.m.

Say Goodbye to Budget Blues with **EXTRA** Savings

Red Hot Buys plus S.&H. GREEN STAMPS

ALWAYS THE LOWEST PRICE
LEE BROS.
SMILING SERVICE

Grocery Specials for Thurs., Oct. 10 thru Sun., Oct. 13th
Right Reserved to Limit! Subject to Stock on Hand!

CONFUCIUS SAYS:
"Some people's voices are hard to extinguish over telephone."

REPEAT SALE BY POPULAR DEMAND OF YOUNG TENDER SWIFT'S PREMIUM FRESH FRYERS!

FRYERS 39c
WHOLE BODY Lb.
These Fryers Are Local Californian Grown That Means a More Tender, Juicy, Meaty Fryer!
Cut-Up lb. 43c

BEECHNUT
BABY FOOD
STRAINED
4¾ oz. Glass Jars
9c

SWIFT'S PREMIUM
BACON
SLICED Lb. Pkg.
69c

Bottom Round Roast 75c
U. S. D. A. Choice - Trimmed Just Right For Perfect Eating! .... Lb.
Top Round Steak USDA Choice - Extra Tender & Juicy ...... Lb. 89c
Sirloin Tip Roast USDA Choice - A Family Favorite! .... Lb. 89c
SWISS STEAK USDA Choice - Cut From Young Tender Beef! .... Lb. 79c
Sharp Cheddar Cheese 10c off
On Any Package of Lee Bros.

TREESWEET
Orange Juice
Frozen — 6 oz. Tin
7 FOR $1

Coffee LEE BROS. Lb. "Aristocrat" 85¢
Freshly Ground 2 lb. pkg. $1.69 Pkg.
SUN-BLEST
Peanut Butter 43c
All Grinds — 18-oz. Jar
KELLOGG'S—8 oz. Pkg.
Corn Flakes 6c
With 10c Coupon You Pay Only

CHALLENGE OIL Full Quarts 55¢
CHEESE CAKE PRISCILLA'S — 11-oz. Pkg. 79¢
YAMS JACK O' LANTERN — No. 303 Tin 2 for 39¢
YAMS ROYAL PRINCE — No. 3 Squat Tin 33¢
TUNA KAL KAN — "For Cats" — 6½-oz. Tin 4 for 49¢
DOG FOOD CALO — Tall Tins 2 for 25¢

SWANSON
PIES
Frozen—Beef-Chicken-Turkey—8 oz.
4 FOR $1
TV DINNERS
SWANSON — 12 oz.
69c

POTATOES
U.S. No. 1 Oregon Klamaths
Convenient Cello Bags
Looking for a good spud? Look No Further!
10 LBS 45c

GOLDEN STATE
Big Dip
All Flavors
Half Gallon
59c

PICKLES LADY'S CHOICE Farm Style Kosher — 25-oz. Jar 35¢
COTTAGE CHEESE ARDEN'S Flavor Fresh 2 lb. ctn. 59¢
SNOWFLAKES CRACKERS — Lb. Box 27¢
REDDI-WIP "Like Fresh Whipped Cream" 7-oz. Tin 53¢
NOODLES PERFECTION — 12-oz. Pkg. 2 for 55¢
PEACHES SUN-BLEST Elberta Halves — No. 303 Tin 23¢
SLICED BEETS SUN-BLEST No. 303 Tin 2 for 31¢
GREEN BEANS CHEF'S CHOICE Cut — No. 303 Tin 2 for 25¢

4 OUT OF 5 WOMEN WHO SAVE STAMPS SAVE S&H GREEN STAMPS

GRAPEFRUIT SUNKIST — THIN SKIN Marsh Seedless . . . Each 5c
CABBAGE Fresh Solid Compact Heads — Lb. 7c
Romaine Lettuce Fresh Picked . . . Local Garden for Tasty Salads — Heads 2 FOR 15c
APPLES Fancy Golden Delicious Every Bite a Treat . . . Sweet and Flavorful! 4 LBS 35c

→ SHOP and COMPARE LEE BROS. Everyday Low Prices! ←

DOG FOOD
CHUBBY—Tall Tins
6 FOR 49c

Swift'ning
"The Genuine All-Purpose Shortening"
3 lb. tin 87c

NESTLE'S
INSTANT COFFEE
"With 15c Off Deal"
You Pay Only
4 oz. Jar
75c

"S&H" Green Stamps given at your following Lee Bros.
✶ Latimer and N. Winchester Road
CAMPBELL
✶ 444 N. Santa Cruz Ave.
LOS GATOS

PILLSBURY
ICE BOX COOKIES
Butterscotch-Coconut-Peanut
11½ oz. Pkg.
39c

PILLSBURY or BALLARD
BISCUITS
8 oz. Pkg.
2 FOR 25c

GRAND OPENING

3 BIG MONEY SAVING DAYS

THURSDAY FRIDAY SATURDAY OCTOBER 10 -- 11 -- 12

FOOD BARGAINS GALORE

FREE BAGS OF GROCERIES EVERY HOUR

GALA GIVE-A-WAYS

TOWNE PRIDE FOOD MART

ROAST

CHUCK USDA CHOICE
As All Ways Our Policy of BEST QUALITY .... LB. 35¢

HAMS

ARMOURS STAR
Whole or Shank Portion ..... LB. 52¢

BACON

SLICED
You will like that Fine Flavor of Hickory Smoked Eastern Pork
Lb. .... 59¢

SUGAR

SPRECKELS
.... 10 LB. BAG 89¢

MARGARINE

HOLIDAY
ONE LB. Package .... 15¢

EGGS

NULAID
Medium Grade AA ..... Doz. 47¢

FREE RIDES ON THE PEPSI MERRY-GO-ROUND

SEE 'Mr. Peanut'

FREE COTTON CANDY

FREE LIVE ENTERTAINMENT

APPLE SAUCE STOKELEY'S 303 can 2 For 29¢

PORK & BEANS Van Camp's 2½ can 19¢

DEVILED HAM Underwood Family size 33¢

NABISCO
RITZ CRACKERS Pkg. 35¢

WILLIAM PERRY COMPANY

RADIO INTERVIEW

THURSDAY - FRIDAY - SATURDAY

TO BE BROADCAST OVER

Radio KEEN

1370 ON YOUR DIAL

COME AND BE INTERVIEWED—THEN HEAR YOURSELF ON YOUR OWN RADIO.

Willis Dahl and Linda Roth
will sing and play your
favorite tunes and requests

10 interviews over Radio KEEN with customers.

Thurs. 5:45 p.m.
Fri. 5:45 p.m.
Sat. 2:00 p.m.

FUN & PRIZES FOR ALL WHO PARTICIPATE

SLICED CHEESE
Borden's
American
Pimiento
Swiss
Pkg. 25¢

Carnation SPECIALS

Carnation Milk 3 Tall Cans 39¢

Carnation Instant Nonfat Dry Milk REGULAR SIZE 33¢ LARGE SIZE 75¢

Carnation Instant Chocolate Flavored Drink 39¢

Carnation Chocolate Flavor Instant Malted Milk 49¢

OIL PLANTERS PEANUT Quart Size 59¢

PEANUTS PLANTERS 12 oz. Tin 33¢

PEANUT BUTTER PLANTERS 12 oz. tin 49¢

HONEY SIOUX BEE Pound Jar 37¢

BISCUITS BORDEN'S Pkg. 9¢

BRIQUETS Collier's 10 Lb. Bag 99¢

PINE-SOL Pint Jar 55¢

KAL KAN TUNA 10 Cans For 99¢

JACK O'LANTERN 5 303 Cans 99¢

Milani's 1890 FRENCH DRESSING 6 oz. Bottle 29¢

new ALCOA WRAP ALUMINUM FOIL 25 foot Roll 27¢

COFFEE Ben Hur 1 Lb. Tin 79¢

Florida Gold—Sections
GRAPEFRUIT 5 303 Cans 99¢

Pik-Nik — SHOESTRING
POTATOES 10 303 Cans 99¢

Towne Pride
BUTTERSCOTCH
TOPPING
Made with Pure Creamery Butter

Money-Saving
COMBINATION
OFFER
One Pound Tin
BUTTERSCOTCH
or FUDGE
TOPPING
AND
½ Gallon
Borden's Old Fashioned
ICE CREAM Both For 99¢

CORN WHOLE KERNEL Kounty Kistt 12 oz. Tin 8 Cans $1

CRANBERRY SAUCE EATMOR No. 1 Tall Tin 19¢

CONGRATULATIONS . . .
TO
PETE LICO
ON HIS OPENING OF
TOWNE PRIDE
FOOD MART

STEPHENS
MEAT PRODUCTS

105 So. Montgomery St., San Jose

Free Offer

Mail 3 Beech-Nut Strained Baby Food Labels and get coupon good for
3 JARS, FREE!
(Limit 1 Offer per Family)

Beech-Nut Baby Foods
Box 759, San Jose, Calif.
Name ....
Address ....
City .... State ....
Offer Expires October, 1957

BEECH-NUT BABY FOODS
Strained 3 for 25¢ Junior 2 for 23¢ Cereal 2 for 19c

Towne Pride FOOD MARKET

"IN THE HEART OF DOWNTOWN CAMPBELL"
515 EAST CAMPBELL AVE.
Limit Rights Reserved
Prices effective Thurs., Fri., Sat.—October 10-11-12

THE STORE YOU'VE BEEN WAITING FOR

COFFEE HILLS BROS. 2 LBS. $1.59

GIANT TIDE .... PKG. 59¢

MAYONNAISE BEST FOODS .... Quart Jar 49¢

MARCO Top Quality
DOG FOOD 69¢
No. 1 Tall .... Dozen

PEACHES 79¢
HUNT'S
Halves or Sliced 3 2½ Cans

BISQUICK 39¢
40 oz. Pkg.

BOOK MATCHES
CARTON OF 50 .... 15¢

FLUFFO
3 LB. TIN .... 89¢

MY-T-FINE
PUDDINGS
Assorted Flavors
ONE FREE with Purchase of 3 For 29¢

BEST FOODS
OIL Qt. 55¢

LIBBY'S — 2½ Can
PUMPKIN
2 FOR 33¢

HYGRADE
CORNED BEEF 12 oz. Tin 35¢

MONARCH
GRAPEFRUIT JUICE
46 oz. Tin .... 29¢

PRODUCE

AVOCADOS
LARGE FANCY 2 For 39¢

BANANAS
GOLDEN RIPE 2 Lbs. 25¢

POTATOES
U. S. No. 1 10 Lb. Cello Bag 39¢

CELERY
LARGE FANCY 2 Heads 25¢

PIPPIN DELICIOUS Apples
40 LB. BOX
$2.49

REAL PRUNE
PRUNE JUICE
With LEMON JUICE Added
24 oz. Bottle
19¢

MEATS

PIPING HOT — Completely Cooked
BARBECUED CHICKENS $1.49
Young — Tender — Juicy — Full of Flavor
Each

Tender — Juicy OVEN or POT ROAST
CROSS RIB ROAST 69¢
COMPLETELY BONELESS Lb.

Lean Tender Cubes of Choice Beef
BEEF STEW Lb. 63¢

A Treat for Those Who Appreciate the Best
NATURAL
SWISS CHEESE Lb. 63¢

Old-Fashioned
HOT DOGS
3 Lbs. $1.00

Lean — 100% Beef
GROUND BEEF
3 Lbs. $1.00

SIRLOIN
STEAK
USDA Choice, lb. 89¢

Stephens Pure Pork
LINK SAUSAGE .... Lb. 65¢

SHANK
SOUP BONE .... Lb. 39¢

Lean — Tender — English
SHORT RIBS .... Lb. 39¢

Stephens Assorted
LUNCHEON MEAT Pkg. 29¢
Bologna, Salami, Spiced, Olive Loaf, Pickle & Pim.

TOWNE PRIDE AGAIN OFFERS LOW PRICES!

TRUCK LOAD SALE RIVER VALLEY

U. S.
Grade 'A'

FROZEN VEGETABLES

PEAS
CUT CORN
Baby Lima Beans
French Cut Beans
Mix Vegetables
Reg. Cut Beans

6 YOUR CHOICE Pkgs. **89c**

BUTTER BEANS
LEAF SPINACH
Chopped SPINACH
Peas and Carrots
Chopped Broccoli
FRENCH FRIES

Donald Duck
ORANGE JUICE
6 6 oz. Cans 95¢

BANQUET
POT PIES
Chicken - Beef - Turkey
4 Pkgs. 89¢

BANQUET
DINNERS
CHICKEN,
BEEF,
TURKEY .... 59¢

JOHNSON'S — Full 9-inch
FRUIT PIES
Apple,
Strawberry Cream
Chocolate Cream 59¢

RANCH HAND
CHIP STEAKS
4 oz.
Pkg. .... 27¢

YAMS LIDO CANDIED
14 oz. Pkg. .... 33¢

Fruit Pies JOHNSON'S — Full 9-inch
Boysenberry, Mince
Cherry, Pumpkin
Blueberry, Custard
Apricot .... 69¢

dial
SHAMPOO

New! DIAL SHAMPOO

GIVES YOUR HAIR A DIAMOND SPARKLE!

Get the NEW Unbreakable Squeeze Bottle—So Easy to Use

only 67¢

MOORE & CLARK
HEALTH & BEAUTY AIDS
CONVENIENT FAMILY NEEDS

SHOP AT TOWNE PRIDE
FOR YOUR
DRUG AND NOTIONS NEEDS

Lustre-Creme
SHAMPOO
WITH LANOLIN
SALE!
$1.50 SIZE
$1.19

Lustre-Creme LOTION SHAMPOO
SAVE 31¢
LIMITED TIME ONLY
REGULAR $1.50 SIZE $1.19

Colgate Tooth Paste
2 58c value
Reg. 29c ea.
TUBES FOR 43¢

THE BEST LAXATIVE MONEY CAN BUY
PHILLIPS' MILK OF MAGNESIA

GENUINE
PHILLIPS'
MILK OF MAGNESIA
ANTACID-LAXATIVE

55c size
52¢

Pepto-Bismol
FOR UPSET STOMACH!
59¢

Pepto-Bismol

Norwich

We Take Pride in Our Work at Towne Pride

E. L. Twichell Kel Young
McKINLEY - YOUNG ELECTRIC
31 N. Central Ave. FR 8-5900

Congratulations . . .
from a Friend
TO
TOWNE PRIDE FOOD MART

NEW FAMILY SIZE
HALO
SHAMPOO
150th ANNIVERSARY
SPECIAL ANNIVERSARY OFFER!
$1.50 VALUE only $1.19

Introducing
new FAMILY SIZE HALO

150th ANNIVERSARY OFFER

$1.50 value
only
$1.19

LIMITED TIME BUY NOW!

HALO Glorifies Your Hair—Naturally!

N E W

Beautiful Hair
Breck
Hair Set Mist

Breck Hair Set Mist

A GENTLE FRAGRANT SPRAY THAT HOLDS HAIR SOFTLY, BEAUTIFULLY IN PLACE FOR HOURS

Breck Hair Set Mist, with its delicate touch, holds your hair softly in place for hours. It also provides a quick and easy way to make lasting pin curls. Fragrant as a bouquet, Breck Hair Set Mist contains lanolin, which brings out the natural lustre and beauty of your hair.

4½ oz. $1.25 plus tax *11 oz. $2.00 plus tax*

Beautiful Hair
BRECK

NEW! **PALMOLIVE Rapid-Shave**

Makes Skin Feel So Cool—So Great You'll Scarcely Feel the Razor!

WITH
MAGIC
MENTHOL
FORMULA
PALMOLIVE
Rapid-Shave
MENTHOL

GIANT SIZE ONLY 79¢

Beautiful Hair
BRECK SHAMPOO
BRECK SHAMPOO
BRECK SHAMPOO

Beautiful Hair
BRECK SHAMPOOS

There are three Breck Shampoos for three different hair conditions. One Breck Shampoo is for dry hair. Another Breck Shampoo is for oily hair. A third Breck Shampoo is for normal hair. Each of these three Breck Shampoos is thorough yet gentle in its action. The Breck Shampoo most suited to your hair will leave it clean, fragrant and lustrous.

Breck Shampoos (for dry, oily or normal hair) 4 oz. 60c No Tax

BEST WISHES
TO
TOWNE PRIDE FOOD MART
FROM
SODALITY MEAT CO.
598 AUZERAIS AVE.

LEGAL NOTICE

MORELAND SCHOOL DISTRICT CONSOLIDATED SPECIAL BOND ELECTION AND SPECIAL APPORTIONMENT AUTHORIZATION ELECTION NOTICE

NOTICE IS HEREBY GIVEN to the qualified electors of the Moreland School District of Santa Clara County, State of California, that in accordance with the provisions of the Education Code of the State of California governing such elections, a Special Bond Election and a Special Apportionment Authorization Election have been called to be held and the same will be held at the places hereinafter designated in said Moreland School District of Santa Clara County, State of California, on Tuesday, October 22, 1957, from the hour of 7:00 o'clock A.M. of said day until the hour of 7:00 o'clock P.M. of said day, during which period of time the polls will be kept continuously open, at which time and places there will be submitted to the qualified electors of said Moreland School District of Santa Clara County the following propositions:

PROPOSITION NO. 1

Shall the Moreland School District of Santa Clara County incur a bonded indebtedness in the sum of Seven Hundred Fifty Thousand Dollars ($750,000.00) for the purpose of raising money for the following purposes (which are hereby united and shall be voted upon as one single proposition), to-wit:

The purchasing of school lots.

The building or purchasing of school buildings.

The making of alterations or additions to the school building or buildings other than such as may be necessary for current maintenance, operation, or repairs.

The repairing, restoring, or rebuilding of any school building damaged, injured, or destroyed by fire or other public calamity.

The supplying of school buildings with furniture or necessary apparatus of a permanent nature.

The permanent improvement of the school grounds.

The carrying out of the projects or purposes authorized in Section 18010 of the Education Code, to-wit: Providing sewers and drains adequate to treat and/or dispose of sewage and drainage on or away from each school property.

PROPOSITION NO. 2

Shall the Governing Board of the Moreland School District of Santa Clara County be authorized to accept and expend an additional apportionment in an amount not to exceed Three Million Dollars ($3,000,000.00) from the State of California under and subject to the provisions of Chapter 19 of Division 3 of the Education Code, or as may be provided for in any subsequent Chapter, which said sum of Three Million Dollars ($3,000,000.00) is in addition to an apportionment of Two Million Dollars ($2,000,000.00) previously approved by the electors of the Moreland School District of Santa Clara County at a Consolidated Apportionment Authorization Election and Tax Increase Election held on the 2nd day of October, 1956, both of which sums will be subject to repayment as provided for in Chapter 19 of Division 3 of the Education Code of the State of California, or as provided for in any subsequent Chapter?

Said bonds proposed to be issued and sold shall bear interest at a rate of not exceeding five per cent (5%) per annum, which interest shall be payable annually for the first year said bonds are to run and semi-annually thereafter.

The numbers of years the bonds, or any series thereof, are to run shall not exceed twenty-five (25) years from the date of said bonds, or the date of any series thereof.

That the purposes enumerated in Proposition No. 1 are hereby united and shall be voted upon as a single proposition.

That the Special Bond Election hereby called has been and the same is hereby consolidated with the Special Apportionment Authorization Election hereby called within the territory affected by said consolidation, to-wit, the Moreland School District of Santa Clara County; that the election precincts, polling places and voting booths shall be the same, and only one form of ballot shall be used thereat, which shall be in the form provided by the Board of Trustees of Moreland School District of Santa Clara County for use at said Consolidated Special Bond Election and Special Apportionment Authorization Election on which shall be set forth the propositions hereby submitted to the qualified electors of said school district. That the election officers shall be the same for each election and that said election shall be held in all respects as if there were only one election.

That the polling places hereinafter mentioned are hereby designated and selected by the Board of Trustees of the Moreland School District of Santa Clara County as the places within said Moreland School District of Santa Clara County, State of California, where such election must and will be held.

For the purpose of holding said consolidated election, the Moreland School District shall be and it is hereby divided into two special election precincts, numbered 1 and 2, respectively, as hereinafter described; and the persons hereinafter named, being competent and qualified electors of said Moreland School District and of their respective special election precincts, are hereby appointed officers of election, as hereinafter designated, to serve in their respective special election precincts as hereinafter set forth; and said officers of election shall conduct said election and make returns thereof pursuant to law.

The voting precincts, polling places and election officers, duly designated and appointed are as follows:

SPECIAL ELECTION PRECINCT NO. 1

shall include all those portions of County Election Precincts: Campbell 3; Moreland 4, 5, 9, 11, 15, 20, 23; San Jose 232, 252, 255, 260, 273, lying within the boundaries of the Moreland School District.

POLLING PLACE therein shall be at the Moreland School, 4335 Payne Avenue, San Jose 28, California.

OFFICERS OF ELECTION for said Special Election Precinct:

Inspector: Evabelle Fuller
Judge: Martha Bruce
Judge: Laura J. Neale

SPECIAL ELECTION PRECINCT NO. 2

shall include all those portions of County Election Precincts: Campbell 16; San Jose 248; San Tomas 1, 2; Saratoga 3, 11, 12, 13; Vineland 3, 6, lying within the boundaries of the Moreland School District.

POLLING PLACE therein shall be at the El Quito Park School, 18720 Bucknall Road, Saratoga, California.

OFFICERS OF ELECTION for said Special Election Precinct:

Inspector: Bessie A. Welsch
Judge: Ruth S. Langen
Judge: Virginia A. Upton

Each qualified elector of said Moreland School District shall be entitled to vote only in the school district special election precinct of which he is a resident.

The Governing Board of the school district shall meet on the seventh day after the election at its usual meeting place, to-wit: El Quito Park School, Teachers' Room, 18720 Bucknall Road, Saratoga, California, at the hour of 8:00 o'clock P.M. and publicly canvass the returns.

The said consolidated election is to be held in accordance with the provisions of the Education Code of the State of California governing such elections.

IN WITNESS WHEREOF, we have hereunto set our hands this 24th day of July, 1957.

SAM E. MANFRE
ROBERT W. BRYDON
MARIAN W. DEARBORN
ROBERT W. TAYLOR
EUJENE J. RIORDAN
Members of the Governing Board of Moreland School District of Santa Clara County, California

Pub. Sept. 19, 26; Oct. 3 and 10, 1957.

LEGAL NOTICE

NOTICE OF DISSOLUTION OF BUSINESS

This is to notify that the R. C. Metal Planing Co., 208 Railway Ave., Campbell, California, is hereby dissolved as of September 17, 1957.

Signed:
ROY CHARTRAND

Pub. Oct. 5, 12, 19, 26; Nov. 7, 1957.

LEGAL NOTICE

Sale will be held under Sect. 427-428 VC at 724 Shearton Dr., San Jose, at 8 a.m. Oct. 26, 1957, to satisfy liens against vehicles held at addresses shown: At 284 Bryant, Mountain View: Ply. eng. P1841698, lic. EVB874; Kaiser eng. 92893, lic. BCE842; Ford, ID 181595520, lic. DHD-377; Chev. eng. AA185068, lic. BDB035; Kaiser, eng. KM855680, lic. AER821; Stude, eng. 719661, lic. DDC889; Stude, eng. 247-091, lic. DHT697; At 129 E. San Fernando, San Jose: Chev. eng. HAA50175, lic. DVS446; Ford, ID 98BA364005, lic. ERA704; Chev. eng. GAA609907, lic. ABU415; Olds. eng. 656872H replacing 6A5687H, lic. BDF688; Stude, eng. H409446, Ariz. lic. 7335E.

Motor Service Assn.' lien sales representatives, 724 Shearton Dr., San Jose.

LEGAL NOTICE

RESOLUTION NO. 14018

RESOLUTION OF THE COUNCIL OF THE CITY OF SAN JOSE GIVING NOTICE OF THE PROPOSED ANNEXATION OF CERTAIN UNINHABITED TERRITORY TO SAID CITY; DESCRIBING SAID TERRITORY AND DESIGNATING IT BY THE NAME BOYNTON NO. 10; MAKING CERTAIN FINDINGS RESPECTING SAID PROPOSAL; AND GIVING NOTICE OF TIME AND PLACE SAID COUNCIL WILL HEAR PROTESTS THERETO.

BE IT RESOLVED BY THE COUNCIL OF THE CITY OF SAN JOSE:

WHEREAS, on the 20th day of September, 1957, there was filed with the Council of the City of San Jose a petition requesting the annexation to the City of San Jose of all the territory hereinafter described; and

WHEREAS, this Council has received evidence showing that, and finds that, a written description of the proposal to annex said territory to the City of San Jose was filed with the Secretary of the Boundary Commission of Santa Clara County, California, on September 6, 1957, and that said Boundary Commission has prepared, or caused to be prepared, a report to the proponents of said annexation upon said annexation proposal, all as required by law, and that said Boundary Commission has approved the boundaries of said proposed annexation; and has received evidence showing, and finds that the above mentioned petition was not circulated, signed or filed with this Council until after said Commission had made, or caused to be made, said report and had approved said boundaries; and

WHEREAS, this Council further has received evidence showing, and finds:

(1) That said territory is situate immediately adjacent to and touches and is contiguous to the boundaries of the City of San Jose; and

(2) That less than twelve registered voters resided within said territory at the time the above mentioned petition was filed with this Council, and that said territory is therefore uninhabited; and

(3) That said petition is signed by owners of not less than one-fourth of the land in said territory by area, and by assessed value as shown on the last equalized assessment roll of the County of Santa Clara, California, in which said County such territory is situated; NOW, THEREFORE:

1. NOTICE IS HEREBY GIVEN that, pursuant to the provisions of the Annexation of Uninhabited Territory Act of 1939, a petition signed by owners of not less than one-fourth of the land in the hereinafter described territory by area, and by assessed value as shown on the last equalized assessment roll of the County of Santa Clara, California, requesting annexation of the hereinafter described territory to said City of San Jose as uninhabited territory pursuant to the provisions of the Annexation of Uninhabited Territory Act of 1939 of the State of California, was filed with the Council of the City of San Jose on September 20, 1957;

2. NOTICE IS HEREBY GIVEN that Monday, November 4, 1957, at the hour of 8:00 o'clock P.M, of said day, in the Council Chambers of the Council of the City of San Jose in the City Hall of said City of San Jose, Santa Clara County, California, is the time and place this Council of the City of San Jose will hear protests made by any person owning real property within the territory, hereinafter designated and described, proposed to be annexed to the City of San Jose. At any time before the hour set for hearing objections any owner of property within the territory proposed to be annexed to the City of San Jose may file written protest against the annexation. Said written protest shall state the name of the owner of the property affected and the description and area of the said property in general terms. At the time set for hearing protests, or to which the hearing may be continued, said Council shall hear and pass upon all protests so made.

3. The City Clerk of the City of San Jose is hereby directed to cause a copy of this resolution to be published in the West Side Resident, a newspaper of general circulation in the City of San Jose, and in the Campbell Press, a newspaper of general circulation published outside the City of San Jose but within the County of Santa Clara, California, in the manner and time and as required by law, and to cause written notice of the proposed annexation to be mailed to all persons or bodies to whom such notice is required to be mailed by law, in the manner and within the time required by law.

4. The territory proposed to be annexed to the City of San Jose and hereinafter described is hereby designated Boynton No. 10.

5. The above said territory proposed to be annexed to the City of San Jose is hereby described as all that territory situate in the County of Santa Clara, State of California, bounded and more fully described as follows:

BOYNTON NO. 10

Beginning at a point in the center line of Williams Road, at the Southwesterly corner of that certain 20.0 acre parcel of land described in the deed from Louis Giffra, et al, to Edward A. Teresi, et ux, dated December 10, 1947, and recorded December 12, 1947 in the Office of the County Recorder of Santa Clara County, California, in Book 1550 of Official Records, at page 271, records of Santa Clara County; thence N 83° 11' 20" E along the said center line of said Williams Road, 67.10 feet to a point at the Southwesterly corner of that certain 0.86 acre parcel of land described in the deed from Edward A. Teresi, et ux, to William J. Shaw, et ux, dated June 26, 1950 and recorded July 11, 1950 in the aforesaid Office of the County Recorder of Santa Clara County, in Book 2012 of Official Records, at page 434, records of Santa Clara County; thence Northerly and along the Westerly line of said 0.86 acre parcel, N 1° 06' 40" W 107.11 feet to a point, and N 36° 59' 35" E 163.17 feet to the Westernmost corner of that certain 0.89 acre parcel of land described in the deed from Edward A. Teresi, et ux, to George J. Strauss, et ux, dated November 23, 1949, and recorded December 5, 1949, in the aforesaid Office of the County Recorder of Santa Clara County, in Book 1886 of Official Records, at page 405, records of Santa Clara County; thence N 26° 44' 05" E along the Westerly line of said 0.89 acre parcel, 200.92 feet to the Southwesterly corner of that certain 1.01 acre parcel of land described in the deed from Edward A. Teresi, et ux, to Dominic P. Cavallaro, et ux, dated November 14, 1949, and recorded November 15, 1949 in the aforesaid Office of the County Recorder of Santa Clara County, in Book 1876 of Official Records, at page 111, records of Santa Clara County; thence Northerly along the Westerly line of said 1.01 acre parcel, N 7° 55' 55" E 104.21 feet to a point and N 20° 36' 10" E 285.55 feet to the Northwesterly corner of that certain 0.64 acre parcel of land shown on a Record of Survey recorded in the aforesaid Office of the County Recorder of Santa Clara County, in Book 8 of Maps, at page 7, records of Santa Clara County; thence S 89° 30' 30" W 29.0 feet to a point in the center line of the San Tomas Aquino Creek; thence Northerly along the said center line of said San Tomas Aquino Creek to the Northerly line of said 20.0 acre parcel hereinabove referred to; thence S 89° 48' 15" W along the said Northerly line of said 20.0 acre parcel, said Northerly line of said 20.0 acre parcel being in the City Limits line of the City of San Jose, 397 feet to the Northeasterly corner of Lot 18 as said Lot is shown on that certain Map entitled "Tract No. 129—The First National Bank of San Jose, Subdivision 'A'", a map of which is recorded in the aforesaid Office of the County Recorder of Santa Clara County, in Book 4 of Maps, at pages 36 and 37, records of Santa Clara County; thence S 11° 22' E along the Easterly line of said Lot 18 for a distance of 271.10 feet to the Southeasterly corner of said Lot 18; thence S 89° 46' 30" W along the Southerly line of said Lot 18, 163.28 feet to where said Southerly line of said Lot 18 meets the Easterly line of Lot 19 of said Tract No. 129; thence S 11° 24' E along the Easterly line of Lots 19, 20, 21, and 22 of said Tract No. 129, 1232,02 feet to a point; thence South 97.68 feet to the point of beginning.

ADOPTED this 20th day of September, 1957, by the following vote:

AYES: Councilmen: Delmas, Hathaway, Moore, Solari, Starbird, Watson and Doerr.

NOES: Councilmen: None

ABSENT: Councilmen: None.

R. C. DOERR
Mayor

ATTEST:
FRANCIS L. GREINER
City Clerk
(SEAL OF THE CITY OF SAN JOSE)

Pub. Oct. 3 and 10, 1957

LEGAL NOTICE

RESOLUTION NO. 14019

RESOLUTION OF THE COUNCIL OF THE CITY OF SAN JOSE GIVING NOTICE OF THE PROPOSED ANNEXATION OF CERTAIN UNINHABITED TERRITORY TO SAID CITY; DESCRIBING SAID TERRITORY AND DESIGNATING IT BY THE NAME HAMILTON NO. 10; MAKING CERTAIN FINDINGS RESPECTING SAID PROPOSAL; AND GIVING NOTICE OF TIME AND PLACE SAID COUNCIL WILL HEAR PROTESTS THERETO.

BE IT RESOLVED BY THE COUNCIL OF THE CITY OF SAN JOSE:

WHEREAS, on the 20th day of September, 1957, there was filed with the Council of the City of San Jose a petition requesting the annexation to the City of San Jose of all the territory hereinafter described; and

WHEREAS, this Council has received evidence showing that, and finds that, a written description of the proposal to annex said territory to the City of San Jose was filed with the Secretary of the Boundary Commission of Santa Clara County, California, on September 6, 1957, and that said Boundary Commission has prepared, or caused to be prepared, a report to the proponents of said annexation upon said annexation proposal, all as required by law, and that said Boundary Commission has approved the boundaries of said proposed annexation; and has received evidence showing, and finds that the above mentioned petition was not circulated, signed or filed with this Council until after said commission had made or caused to be made, said report and had approved said boundaries; and

WHEREAS, this Council further has received evidence showing, and finds:

(1) That said territory is situate immediately adjacent to and touches and is contiguous to the boundaries of the City of San Jose; and

(2) That less than twelve registered voters resided within said territory at the time the above mentioned petition was filed with this Council, and that said territory is therefore uninhabited; and

(3) That said petition is signed by owners of not less than one-fourth of the land in said territory by area, and by assessed value as shown on the last equalized assessment roll of the County of Santa Clara, California, in which said County such territory is situated; NOW, THEREFORE:

1. NOTICE IS HEREBY GIVEN, that, pursuant to the provisions of the Annexation of Uninhabited Territory Act of 1939, a petition signed by owners of not less than one-fourth of the land in the hereinafter described territory by area, and by assessed value as shown on the last equalized assessment roll of the County of Santa Clara, California, requesting annexation of the hereinafter described territory to said City of San Jose as uninhabited territory pursuant to the provisions of the Annexation of Uninhabited Territory Act of 1939 of the State of California, was filed with the Council of the City of San Jose on September 20, 1957;

2. NOTICE IS HEREBY GIVEN that Monday, November 4, 1957, at the hour of 8:00 o'clock P.M., of said day, in the Council Chambers of the Council of the City of San Jose in the City Hall of said City of San Jose, Santa Clara County, California, is the time and place this Council of the City of San Jose will hear protests made by any person owning real property within the territory, hereinafter designated and described, proposed to be annexed to the City of San Jose. At any time before the hour set for hearing objections any owner of property within the territory proposed to be annexed to the City of San Jose may file written protest against the annexation. Said written protest shall state the name of the owner of the property affected and the description and area of the said property in general terms. At the time set for hearing protests, or to which the hearing may be continued, said Council shall hear and pass upon all protests so made.

3. The City Clerk of the City of San Jose is hereby directed to cause a copy of this resolution to be published in the Willow Glen Resident, a newspaper of general circulation in the City of San Jose, and in the Campbell Press, a newspaper of general circulation published outside the City of San Jose but within the County of Santa Clara, California, in the manner and time and as required by law, and to cause written notice of the proposed annexation to be mailed to all persons or bodies to whom such notice is required to be mailed by law, in the manner and within the time required by law.

4. The territory proposed to be annexed to the City of San Jose and hereinafter described is hereby designated Hamilton No. 10.

5. The above said territory proposed to be annexed to the City of San Jose is hereby described as all that territory situate in the County of Santa Clara, State of California, bounded and more fully described as follows:

HAMILTON NO. 10

Beginning at a point in the center line of Meridian Road at the Southeasterly corner of that certain 6.0 acre parcel of land described as "A" in the Decree of Distribution entered in the Superior Court of the State of California in and for the County of Santa Clara, in the Matter of the Estate of Adeline M. Smith, deceased, on February 28, 1908, a certified copy of which was recorded February 28, 1908 in the Office of the County Recorder of Santa Clara County, California, in Book 327 of Deeds, at page 588, records of Santa Clara County; thence S 89° 30' W along the Southerly line of said 6.0 acre parcel of land 101.34 feet to a point; thence S 25° 22' 50" W 240.11 feet to a point; thence N 89° 54' 10" W 291.06 feet to a point in the Easterly line of that certain parcel of land described in the deed from George Madden, et ux, to Joseph Basile, dated October 22, 1892 and recorded November 4, 1892 in the aforesaid Office of the County Recorder of Santa Clara County, in Book 153 of Deeds, at page 210, records of Santa Clara County; thence S 0° 04' 10" E along said Easterly line of said last above mentioned parcel 809.65 feet to a point in the center line of the Los Gatos Creek; thence Northeasterly along said center line of said Los Gatos Creek the following courses and distances; N 55° 21' E 28.53 feet to a point, N. 15° 43' 45" E 387.37 feet to a point, N 34° 02' 45" E 477.73 feet to a point, N 26° 53' 45" E 144.39 feet to a point, and S 89° 55' E 32.92 feet to a point in the center line of said Meridian Road, said point in the center of said Meridian Road being in the City Limits line of the City of San Jose; thence Northerly along the said center line of said Meridian Road, said center line of said Meridian Road being in the City Limits line of the City of San Jose, to where said center line of said Meridian Road meets the Westerly prolongation of the Northerly line of Tract No. 299, El Arroyo Tract, a map of which is recorded in the aforesaid Office of the County Recorder of Santa Clara County, in Book 10 of Maps, at pages 52 and 53, records of Santa Clara County; thence continuing Northerly along the said center line of said Meridian Road to the point of beginning.

ADOPTED this 20th day of September, 1957, by the following vote:

AYES: Councilmen: Delmas, Hathaway, Moore, Solari, Starbird, Watson and Doerr.

NOES: Councilmen: None

ABSENT: Councilmen: None.

R. C. DOERR
Mayor

ATTEST:
FRANCIS L. GREINER
City Clerk
(SEAL OF THE CITY OF SAN JOSE)

Pub. Oct. 3 and 10, 1957

LEGAL NOTICE

RESOLUTION NO. 14016

RESOLUTION OF THE COUNCIL OF THE CITY OF SAN JOSE GIVING NOTICE OF THE PROPOSED ANNEXATION OF CERTAIN UNINHABITED TERRITORY TO SAID CITY; DESCRIBING SAID TERRITORY AND DESIGNATING IT BY THE NAME CANOAS NO. 4; MAKING CERTAIN FINDINGS RESPECTING SAID PROPOSAL; AND GIVING NOTICE OF TIME AND PLACE SAID COUNCIL WILL HEAR PROTESTS THERETO.

BE IT RESOLVED BY THE COUNCIL OF THE CITY OF SAN JOSE:

WHEREAS, on the 20th day of September, 1957, there was filed with the Council of the City of San Jose a petition requesting the annexation to the City of San Jose of all the territory hereinafter described; and

WHEREAS, this Council has received evidence showing that, and finds that, a written description of the proposal to annex said territory to the City of San Jose was filed with the Secretary of the Boundary Commission of Santa Clara County, California, on September 10, 1957, and that said Boundary Commission has prepared, or caused to be prepared, a report to the proponents of said annexation upon said annexation proposal, all as required by law, and that said Boundary Commission has approved the boundaries of said proposed annexation; and has received evidence showing, and finds that the above mentioned petition was not circulated, signed or filed with this Council until after said Commission had made, or caused to be made, said report and had approved said boundaries; and

WHEREAS, this Council further has received evidence showing, and finds:

(1) That said territory is situate immediately adjacent to and touches and is contiguous to the boundaries of the City of San Jose; and

(2) That less than twelve registered voters resided within said territory at the time the above mentioned petition was filed with this Council, and that said territory is therefore uninhabited; and

(3) That said petition is signed by owners of not less than one-fourth of the land in said territory by area, and by assessed value as shown on the last equalized assessment roll of the County of Santa Clara, California, in which said County such territory is situated; NOW, THEREFORE:

1. NOTICE IS HEREBY GIVEN that, pursuant to the provisions of the Annexation of Uninhabited Territory Act of 1939, a petition signed by owners of not less than one-fourth of the land in the hereinafter described territory by area, and by assessed value as shown on the last equalized assessment roll of the County of Santa Clara, California, requesting annexation of the hereinafter described territory to said City of San Jose as uninhabited territory pursuant to the provisions of the Annexation of Uninhabited Territory Act of 1939 of the State of California, was filed with the Council of the City of San Jose on September 20, 1957;

2. NOTICE IS HEREBY GIVEN that Monday, November 4, 1957, at the hour of 8 o'clock P.M., of said day, in the Council Chambers of the Council of the City of San Jose in the City Hall of said City of San Jose, Santa Clara County, California, is the time and place this Council of the City of San Jose will hear protests made by any person owning real property within the territory, hereinafter designated and described, proposed to be annexed to the City of San Jose. At any time before the hour set for hearing objections any owner of property within the territory proposed to be annexed to the City of San Jose may file written protest against the annexation. Said written protest shall state the name of the owner of the property affected and the description and area of the said property in general terms. At the time set for hearing protests, or to which the hearing may be continued, said Council shall hear and pass upon all protests so made.

3. The City Clerk of the City of San José is hereby directed to cause a copy of this resolution to be published in the Willow Glen Resident, a newspaper of general circulation in the City of San Jose, and in the Campbell Press, a newspaper of general circulation published outside the City of San José but within the County of Santa Clara, California, in the manner and time and as required by law, and to cause written notice of the proposed annexation to be mailed to all persons or bodies to whom such notice is required to be mailed by law, in the manner and within the time required by law.

4. The territory proposed to be annexed to the City of San Jose and hereinafter described is hereby designated Canoas No. 4.

5. The above said territory proposed to be annexed to the City of San Jose is hereby described as all that territory situate in the County of Santa Clara, State of California, bounded and more fully described as follows:

CANOAS NO. 4

Beginning at the most Southerly corner of that certain 13.10 acre parcel of land described in the deed from S. V. Sanfilippo, et al, to Catherine Sanfilippo dated April 24, 1941 and recorded August 1, 1941 in the Office of the County Recorder of Santa Clara County, California, in Book 1044 of Official Records, at page 512, records of Santa Clara County; thence N 8° 30' W along the Southeasterly line of said 13.10 acre parcel, 372.52 feet to the Southeasterly corner of said 13.10 acre parcel; thence N 40° 05' W along the Northeasterly line of said 13.10 acre parcel, 2256.54 feet to the most Northerly corner of said 13.10 acre parcel in the Southeasterly line of the Almaden Road; thence S 17° 41' W along the said Southeasterly line of said Almaden Road, 488.4 feet to the most Westerly corner of said 13.10 acre parcel; thence S 63° 55' E along the Southwesterly line of said 13.10 acre parcel to where said Southwesterly line of said 13.10 acre parcel meets the Southeasterly line of Lot 1 of Canoas Gardens Tract, a map of which is recorded in the aforesaid Office of the County Recorder of Santa Clara County, in Book "N" of Maps, at page 85, records of Santa Clara County, said Southeasterly line of said Lot 1 being in the City Limits line of the City of San Jose; thence continuing S 63° 55' E along the said Southwesterly line of said 13.10 acre parcel, said Southwesterly line of said 13.10 acre parcel being in the City Limits line of the City of San Jose, 52.14 feet to an angle point in said Southwesterly line of said 13.10 acre parcel; thence S 40° 05' E along the Southwesterly line of said 13.10 acre parcel, said Southwesterly line of said 13.10 acre parcel being in the City Limits line of the City of San Jose, to where said Southwesterly line of said 13.10 acre parcel meets the Southeasterly line of Lot 6 of said Canoas Garden Tract; thence continuing S 40° 05' E along the said Southwesterly line of said 13.10 acre parcel to the point of beginning.

ADOPTED this 20th day of September, 1957, by the following vote:

AYES: Councilmen: Delmas, Hathaway, Moore, Solari, Starbird, Watson and Doerr.

NOES: Councilmen: None

ABSENT: Councilmen: None

R. C. DOERR
Mayor

ATTEST:
FRANCIS L. GREINER
City Clerk
(SEAL OF THE CITY OF SAN JOSE)

Pub. Oct. 3 and 10, 1957

Adult Ed. Offers Classes in Metal And Basic English

The Adult Education Center again this year is offering a course in basic English with review of grammar and useage for persons wishing to improve their speech, reading and language ability.

This course, offered by Mrs. Marjory Meredith, will be held Thursday evenings at Campbell High School in Room 28. Registrations may be made Monday, Tuesday or Thursday from 7 to 9 p.m. at the Campbell Adult Center, 151 Winchester Road.

A new class in art, metal and holiday "gadgeteering" is being offered at Camden High School on Thursday evenings. Robert Culp is the instructor for this class especially designed for "do-it-yourselfers" who like to work with light metal.

Registrations may be made Monday, Tuesday, and Thursday from 7 to 9 p.m. at Camden High School.

California has only two and one-half per cent of the Nation's farms yet accounts for more than 8.3 per cent of the national farm income.

LEGAL NOTICE

MARTIN S. WALSH,
Attorney at Law,
919 Bank of America Bldg.,
San Jose, California
Campbell Office:
305 East Campbell Avenue.

NOTICE TO CREDITORS
No. 47736

In the Superior Court of the State of California in and for the County of Santa Clara.

In the Matter of the Estate of Lila Rogers, aka Lila Arnone, aka Lila Davidson, aka Lila M. Rogers, aka Martha D. Arnone, aka Martha D. Rogers Deceased.

Notice is hereby given by the undersigned Executrix of the Last Will and Testament of Lila Rogers, aka Lila Arnone, aka Lila Davidson, aka Lila M. Rogers, aka Martha D. Arnone, aka Martha D. Rogers deceased, to the creditors of and all persons having claims against the said decedent, to file them with the necessary vouchers, in the office of the Clerk of the Superior Court of the State of California, in and for the County of Santa Clara, within six (6) months after the first publication of this notice, or within said period to present the same, with the necessary vouchers to the said Executrix at The Law Office of Martin S. Walsh, 919 Bank of America Bldg., San Jose, 13, California, which said last named office is hereby specified by the undersigned as the place of business in all matters connected with said estate.

San Jose, Calif., this 26th day of September, A. D. 1957.

VELMA LATHAM,
Executrix of the Last Will and Testament of Lila Rogers, Deceased.

Pub. Oct. 3, 10, 17, 24, 1957

The Campbell Press
A GROWING NEWSPAPER · A GROWING COMMUNITY
Page Fourteen Thursday, October 10, 1957

Published every Thursday at Campbell,
Santa Clara County, California
GEORGE VIERHUS, Editor and Publisher
CLIFFORD T. CASSIDAY, Business Manager
JOSEPH ANELLO, Advertising Manager
Decree Number 84048, dated June 27, 1952
Entered as Second Class Matter September 30, 1904
at Campbell, Calif., under Act of Congress, March 3, 1879
Member California Newspaper Publisher's Assn., Inc.
Phone FRanklin 8-0082, -0083

EDITORIAL

Let's Not Play Ostrich

The pictures we ran on the front page last week of two of the more unattractive buildings in Campbell (the old Campbell Lumber Co. and the old Hunt's Food cannery) created a certain amount of comment . . . both favorable and unfavorable.

Admittedly it is somewhat of a new twist for a community newspaper to display so glaringly the seamy side of a community. Ordinarily a paper is so obsessed in the blowing of the horns and the beating of the drums for its community there is little time or space available to devote to some of the liabilities of the town.

Despite the fact that every town has 'em. Liabilities, we mean.

We believe that no purpose can be served in this community by playing ostrich and sticking our head in the sand, oblivious to conditions that are not for the best.

We feel that a newspaper that is worth its salt must take the lead in community betterment.

We are convinced that unused, rundown buildings occupying key locations in a community are not valuable assets in any shape or form.

We would have no regrets to see them go. And if we can do anything through these columns to hurry things along a bit, we inttend to.

SMOG and Controls

Without any fanfare, open dump burning was officially eliminated in Santa Clara County on October 1.

The elimination of open dump burning was in compliance with "Regulation No. 1" of the Bay Area Air Pollution District, whose job is to do everything to keep smog under contril in the six Bay Area counties, San Francisco, Alameda, Contra Costa, San Mateo, Marin and Santa Clara.

Whether the elimination of open dump burning will have any appreciable effect on thte curtailment of smog in this area is an academic question. We do not profess to have an answer to it.

Having resided for some time in tthe smog-infested Los Angeles area, we feel we are somewhat of an expert on how aggravating the eye-smarting haze can be.

Those who have complained at times over the smog conditions in the Bay Area, "ain't seen nothing yet."

We commend the Board of Supervisors of Santa Clara for taking action in eliminating open dump burning. No matter how small an effect this action has on smog itself, we are all for it.

We note also that the other five counties are cooperating in the same manner, although time extensions have been granted several of them.

We think this cooperative effort by the counties in the smog-battle is of utmost importance. We recall that one of the weaknesses in the Los Angeles area was the lack of coordination among the various governmental agencies.

It took some time to convince the various cities that smog paid no heed to city limit signs.

Smog, as far as the Bay Area is concerned, is not yet a serious menace to the health and welfare of the people (on a comparative basis, that is). But as a former dweller in smog-land, we don't wish to see our so-called haze, now termed smog, become any more serious.

More drastic steps in burning regulations will come in the future. And unlike the reaction of the people to the open dump burning prohibition we expect the next regulation, whatever it may be, will be the recipient of numerous brickbats from the public.

Sooner or later, however, the people will have to decide whether they want smog or controls.

LA residents were a little slow in getting around to this attitude.

Now they have a lot of both . . . smog and controls.

Over the Years

By John D. Blaine

What do Campbell adults propose to do about the reckless bike riding of Campbell children?

Looking vack over the years we find that in principle we face an old situation. Some two centuries ago the great poet Alexander Pope wrote:

> Vice is a monster of so frightful mein,
> As to be hated needs but to be seen;
> Yet seen too often, familiar with her face,
> We first endure, then pity, then embrace.

Or to put it non-poetically and more briefly we might say: A thing is first scandalous, then platitudinous, and then called right. Hence after many years we often do not even know what was called scandalous in the first place.

This series of columns about cycling was touched off by the charge that children are cycling in a reckless way that is scandalous. If it keeps up much longer it will be platitudinous. Then the next step will be to call it right.

But I believe this problem is one of integration. Intergration is not only a race problem of the South. It is also an age problem of the North, in fact right here in Campbell.

Considerate behavior on the part of children needs to be integrated with a considerate example on the part of adults. Adults insist on getting in and out of cars on the street side by throwing open the left door. But it doesn't need to be done in the cyclist's face. The adult can first look back.

Jaywalking will continue in Campbell until we have intersection signals or policed crosswalks. But jaywalkers can remember there are bicycles as well as cars. Only a few will so remember, of course, but every little helps.

About cars that suddenly stop and start to back into a parking space in spite of the cyclist right behind perhaps little can be done. But more looking back can be done in starting from a parking space.

Section 543 of the Vehicle Code says: "No person shall start a vehicle stopped, standing or parked on a highway nor shall any person back a vehicle on a highway unless and until such movement can be made with reasonable safety."

It is reasonable to assume that this safety includes the safety of the cyclist.

Children seem to ride either side of the road recklessly. But on this subject more is to be said than at first appears.

It is well known that the law requires pedestrians to walk on left side of roadway. This law is for the walker's own safety. The walker on right side is in danger of being hit from behind.

The cyclist is also in danger of being hit from behind. Over the years three cyclists riding in the Campbell area have been killed by being hit from behind. Two of them were my personal friends. So I remember these accidents well.

A traffic officer told me he had ordered his cycling daughter to ride on the left side, against traffic. He said, "If you had seen the results of accidents that I have seen you would do the same."

Children cycling on the left side may not be as reckless as they appear. They may be actually safer. But when the cycling adult riding on the right side meets two or three children riding on the left side that is really something. Sometimes I dismount.

Out on the main highway I sometimes cycle on the left side myself. I may do so if the left shoulder is better than the right. Sometimes the right shoulder is impossible, full o holes, covered with loose gravel, or even nonexistent.

Seemingly no effort whatever is made to provide streets and roads with good shoulders for bicycles. Our road and street departments do not appear to know that bicycles exist.

Those who say that cycling for adults is impractical have much reason on their side. I am warned that I am foolish to cycle—by the same people who have cycling children. There are swarms of cycling children. The cycling situation is a scandalous mess.

For me it is not platitudinous. And I am emphatically a long way from calling it right. The fact that my life is in continual danger helps to keep me aware of the scandaluos mess and stirs me to protest against it.

I hold that improvement in cycling children must be integrated with imprvement in noncycling adults.

Danger to adults from children cycling on sidewalks for their own safety, may help the good cause along.

OUT on the LIMB with George Vierhus

Trying to explain to strangers how to get 'most anywhere in Santa Clara County turns into quite a confused state of affairs in many instances because of either the meanderings of various streets or the name-changes that often take place on the same street.

It is not too difficult to explain that San Carlos changes to Stevens Creek Road and that San Jose-Los Gatos Road becomes Bascom. But then Bascom does a few tricks on its own that are a little difficult to describe to the stranger.

The Cambrian Park area is another spot where the streets have a habit of ending, starting again a few blocks away or picking up from where they left several miles back.

After trying to find our way to certain addresses in Cambrian Park on various occasions we have come too the conclusion that one needs a guide whenever a person starts off the main drag into the hinterland.

—o—

We could cite several examples of what we mean but we think the quirk of Kirk Road is enough for the time being.

Kirk comes to a stop at Foxworthy. Across Foxworthy the same road continues under the name of Meridian for the short distance that the street is extended, Meridian, of course, had ended quite some distance away. To confuse things more, Kirk takes up again south of Foxworthy a couple of blocks away from where it had stopped.

There are a number of horrible examples we could cite but we thought this particular quirk of Kirk would get our point across.

—o—

Our own immediate area has a number of odd-ball situations also. Several times in the past we have called attention to Rincon ending at Virginia-Cypress and becoming Bucknall while Rincon takes off again from Virginia a block away.

And there are others.

—o—

We note, for example, that the third high school in the district which is to be located off San Jose-Los Gatos Road north of Hamilton Ave. will be bounded on one side by Blackford Ave. In fact in this area Blackford Ave. makes a right angle and runs east and west and then also north and south. Pretty tricky stuff.

But that's not all.

The new elementary schools of the Campbell district now under construction will be called Blackford School because it lies just off Blackford. However, this time it is Blackford Lane which has no connection with the high school Blackford either literally or figuratively.

But you ain't heard nothing yet.

The high school district has purchased a site for the fourth high school that is contemplated for the not too distant future.

Lo and behold, this site is on Blackford also. But this time it's the Blackford Road just off Saratoga Ave. and south of Moorpark Ave.

—o—

Larry Hill, superintendent of the high school district, said it has been the policy of the district to name the new schools after the streets that lie close to it. (Camden High is on Camden Ave.)

However, he said it was a pretty safe bet that, although both the third and the fourth high schools were bordering on a Blackford, that neither one would be tabbed with that monicker.

The elementary district has already grabbed onto the name anyway. Differentiating between the elementary and high school district names right now is bad enough without asking for trouble.

Campbell Union Elementary District and Campbell Union High School District get their mail mixed up enough as it is at the present time.

—o—

While still on the subject of schools we must report that somehow we made a mistake in addition in a headline in the paper last week on the news story that told of the cost of the third high school of the district. But it was a small error —only a million bucks.

The headline reported that the new school would cost $3½ million.

Actually not counting the site-cost, it is estimated that the school will cost approximately $2½ million.

We were off just one million bucks over.

If we added in the site cost $468,231), we would have been only a half million $ off.—A mere trifle.

—o—

Santa Clara County now has three new judges which recalls to mind that City Attorney Joe Bonacina was appointed acting judge in a recent case in the superior court.

We assume now with the three new judges, the occasion for an attorney to fill in on the bench will be considerably more limited than it has been the case in the past. Temporarily at least, until the population growth passes up the court calender again.

Joe told us that he has served as an acting judge on some 15 cases.

We think that speaks very well for the esteem in which Bonacina is held by his fellow barristers.

'Beaded' Road Paint Aids Drivers' Eyes

For a while it looked like the state might be going into the cheap jewelry business—in a big way.

A report of the state Department of Finance showed the Division of Highways this year had purchased 1.2 million pounds of glass beads, at a cost of $127,440.

However, if you expected to see highway technicians sitting around stringing the beads or setting them in gold plated rings, you'd be in for a disappointment.

State Highway Engineer G. T. McCoy said the beads are lacquered, then put in paint which is used to make pavement markings. The tiny beads thus result in reflectorized highway markings.

'Blinkers' Required On '58 Cars, Trucks

Lamp-type flashing turn signals will be required on certain vehicles registered after January 1, 1958, according to information released this week by the California Highway Patrol.

"The new law was passed by the 1957 Legislature," stated Patrol Commissioner B. R. Caldwell, "and provides that the following vehicles first registered on or after January 1, 1958, must be equipped with lamp-type flashing turn signals of a type approved by the CHP.

1. Passenger vehicles except motorcycles and motor-driven cycles.
2. Trucks and truck-tractors.
3. Trailers or semi-trailers having a grooss weight of 6,000 pounds or more.

"This law is not retroactive and does not prohibit the use of hand and arm signals or semaphore signals on older vehicles," Caldwell emphasized. "While these older type signals will be permitted on vehicles registered prior to January 1, 1958, the added safety features of the flashing turn-signal lamp must be recognized."

LAW IN ACTION

HOW TO JUDGE A WITNESS

As a juror you are a judge of the evidence presented at a trial. In order to reach a proper verdict, you have to decide what to believe and what not to believe. One person can't believe two diametrically opposed statements.

But alas, there is no fool-proof way to sift out the true from the false. Lacking a surefire truth detector, our jury system is the best method yet found.

So the jurors must consider the factors affecting the witnesses' credibility so far as the evidence discloses them—age, education, work, or looks and conduct on the witness stand; relationships between the witness and the parties; stakes in the trial's outcome; bias, if it appears; the strength of the witness' memory; the chances they have had to see, hear, and know what they have testified to; their candor; the reasonableness of their testimony.

Witnesses often differ in details due to their different opportunities or powers to observe, or their memory of what they saw, heard, or did. In view of these differences try to reconcile gaps when you reasonably can.

Consider why a witness may make untrue statements: Is it because of confusion, nervousness, mistakes, poor memory, thoughtlessness, lack of intelligence, or evil intent?

The law assumes that the common sense and experience of twelve men will be more reliable than that of only one, in finding the truth among the statements offered by witnesses in a trial. The conclusions of the twelve jurymen will be safer and wiser because of the broad background of education, age, profession, and experience brought to bear on disputed matters.

Note: California lawyers offer this column for you to know about our laws.

Early Dusk Raises Rush Traffic Danger

With the change back to standard time, dusk is again occuring at the time when most people are ready to drive home from work, is a reminder released recently by the California Highway Patrol.

The hazards of dusk with its low visibility coupled with peak traffic hours increase the possibility of traffic accidents, the Patrol warned.

The Patrol urges drivers to help prevent traffic accidents during the early evening hours by following these few simple rules:

1. Use headlights, not parking lights, as driving lights.
2. Allow extra time to avoid driving at unsafe speeds.
3. Drivers, watch for pedestrians, and pedestrians, keep alert for cars.
4. Drive in the right hand lane on multiple lane highways when driving slower than the normal flow of traffic.
5. Be ready for any emergency that may occur

CLASSIFIED ADS FOR RESULTS

How telephone men fight metal-eating winds

Tony Gurnari and Vic Sculatti (left and right above) are part of a telephone metal-testing team. They're prying open what we call a terminal box. It's like the one to which telephone wires from your house are connected. But this one is frozen shut by a hungry metal-eater called corrosion. Corrosion can be caused by salt-laden wind, fog or ocean spray. It can rust, pit or crack tough metals. So we test to find metals that are economical to use yet resist corrosion. Telephone men also study other destroyers like wood rot, insects and even gnawing animals. By controlling such destroyers, we save thousands of dollars worth of equipment each year.

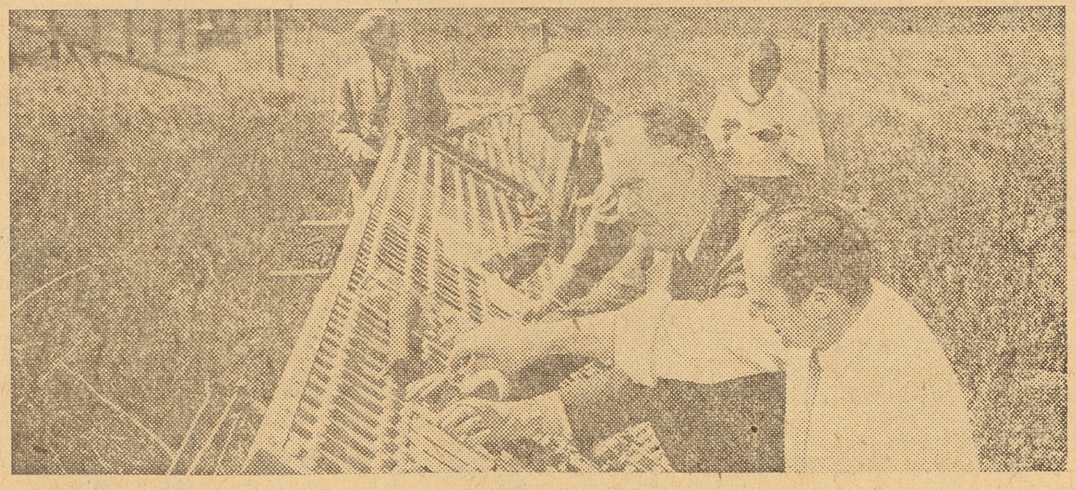

At the test site, Tony and Vic are at work learning new facts about corrosion by exposing metals to ocean winds and other elements. Their tests are part of our effort to lengthen the life of every kind of equipment serving your phone. At the same time these tests help us keep your service dependable.

Working together to serve you better ....

The men and women of Pacific Telephone

Trek by Air

'Press' Correspondent Pays Visit To Singapore on Homeward Journey

Editor's Note: In this report Virginia Grattan, who for the past two years has been in Europe, describes her visit to Singapore, one of her stop-overs on her homeward trek. Incidentally, Virginia, daughter of Mrs. Roy Archibald of Campbell, is now at home in Campbell but several of her reports of her trip are still to be published.—G.V.

REPORT FROM SINGAPORE
By Virginia Grattan

(August 23—Leave Bangkok at 1:15 p.m. Arrive Singapore at 5:15 p.m. (915 miles)

Singapore, geopraphically, is an island in the South China Sea at the end of the Malay Peninsula, 77 miles north of the equator. The island is 27 miles long and 14 miles wide. It was colonized in 1819 on the site of a fishing village by British Sir Stamford Raffles, and is today a British Crown Colony. The island is rich in palm trees, thick green foliage, wild orchids and blossoming trees, bright with the sparkling blue sea and the relentless sun.

I was scheduled to spend only two days in Singapore, but due to a sudden illness I gained an extra day. I arrived Friday evening, spent Saturday shopping and sightseeing and was scheduled to leave for Hongkong early Sunday. But traveling is hard work, hard on the feet and hard on the stomach, and one becomes susceptible to everything. Sunday morning I awoke with a terrific fever. I called the airport, cancelled my flight and went back to bed. As it turned out it was something I ate and no malaria. Monday I was back on my feet again. I booked a flight for Tuesday and so had the rest of the day to spend in Singapore.

Meets Friend

Coming out of the airline office, I ran into a friend I had met in Bangkok, the only person I knew in Singapore. Otto is a representative of a Dutch firm in the Far and Middle East, and although his home is Singapore he is rarely there. He had just got back to Singapore and was coming from the post office with a load of mail when I met him. He apologzied for having luncheon and dinner engagements, but said he would have time to show me around between 4 and 6 p.m. this afternoon. I was delighted. So, at 4 p.m. we went off to see Singapore.

VIRGINIA GRATTAN
. . . .Visits Singapore

Otto suggested a visit to the Chinese section of town. We walked in the arcade in front of the many narrow Chinese shops selling strange spices, ancient eggs, smoked meats, moon cakes for the Moon Festival in September, paper fish, lanterns, incense and paper money to burn at funerals—a variety of things. In the streets were more wares for sale, a vegetable market, fruit carts with pineapple slices, melon balls and a red, prickly fruit that is sweet and juicy inside; and a multitude of people—women coolies in black carrying loads in baskets on bamboo shoulder poles, school children coming home in their school uniforms, fashionably dressed Chinese women in straight high collared, silk brocade dresses slit to the thigh on both sides, and men in Chinese pajama-like suits or Western clothes.

We wandered into a square filled with chairs and a crowd of people, mostly children. They were watching a performance of an ancient, classical Chinese drama. Otto said it was a dress rehearsal, but the real play would be in the evening when the shops are open and crowds stroll the gaily lighted streets.

We walked through a Chinese Buddhist temple with its open courtyard, incense burning by the altar, kneeling pillows and tablets on the walls to the memory of the departed ones—a strange, mystic place. Later on we found an Indian mosque built here before the Chinese occupied this section and still used by the many Indians in Singapore.

Eating at Night

It was hot so we went to the place filled with great, roofed, outdoor restaurants where the Chinese eat at night and had a huge bottle of orange pop. We talked about shopping and Otto made a memorable statement. He said there are four prices on every item. The lowest is for the Chinese or Malayans, the people born and raised here. The next, a little higher, is for the Europeans who live here and speak the language. The next is for the tourist, and the highest price is for the Americans. I laughed, but he was quite serious. He said the Americans have brought it on themselves for not bargaining on prices. He said in fact the Americans had ruined it for everyone else.

As an American I protested knowing that Americans are blamed for most of the ills around the globe, despite foreign aid by the billions. I had to agree that Americans are "taken" everywhere because we are considered rich, but pointed out that when we don't bargain it is because we don't bargain much in the States; we haven't time. Then, I recalled the hours I had spent Saturday haggling with a shopkeeper over a pair of wooden Bali heads, and I knew I had been "taken" on them, too. Happily, we did not discuss politics and so parted as friends at 6 p.m. when Otto had to rush off to a dinner party. But I have since decided that nobody likes Americans much, but me.

GOP $100-a-plate Dinner Tickets Go on Sale Here

Tickets for the annual GOP $100-a-plate dinner to be held in San Jose, Monday, October 28, went on sale in the Campbell area this week. Representing Campbell-Cambrian on the county-wide fund-raising committee of the United Republican Finance Committee are Howard Lillingston of the Campbell Republican Assembly and Mrs. Ruth Ninnis of Campbell Council Republican Women.

Secretary of the Navy Thomas S. Gates Jr. will be guest speaker at the dinner, which will be held at Hawaiian Gardens under auspices of the URFC, of which Fred J. Fletcher is chairman. Roy E. Kennedy of San Jose is dinner chairman.

Funds raised from the affair are used to help finance Republican campaigns in the 1958 off-year elections on local and state levels and to suport the national committee. Money from this source is not used in the primary election, however, where there is more than one Republican candidate seeking the party nomination for office, explained Fletcher.

The goal is to sell 500 of the $100 tickets throughout the county.

Mrs. Urban A. Sontheimer has been named chairman of the women's division and coordinator of small contributions.

The lighthouse on Mile Rock in the Golden Gate at San Francisco was erected in 1906.

SPEAKING OF CARDS

"EDGAR, COME WATCH THIS WONDERFUL CARD TRICK."

If you're interested in card tricks, there's a collection of ten card tricks that don't involve sleight-of-hand and which anyone can learn. "Take A Card" may be obtained free of charge by sending ten cents for mailing and handling to: Playing Cards, Dept. AH, 420 Lexington Avenue, New York 17.

Taxi Service
CALI
YELLOW CABS
CAMPBELL
FR 8-7500

College Plays Open With Shaw Comedy

San Jose State College department of Speech and Drama will present as the opening play of its 27th regular drama season, George Bernard Shaw's comedy, "Man and Superman", October 18 and 19 and 24-26 at 8:15 p.m. in the College Theatre, corner 5th and E. San Fernando Streets.

Tickets for all performances may be reserved by contacting the College Box Office, 5th and E. San Fernando Sts., or telephoning CYpress 4-1931 between 1 and 5.

Two United States Presidents, Theodore Roosevelt in 1905, and Woodrow Wilson in 1920, were recipients of Nobel Peace Prizes.

The
WELCOME WAGON
Hostess
Greets You on behalf of
Your New Neighbors
and Local Business men
She Comes Bearing
Gifts and Greetings
For Information
CYpress 7-1193
(No Cost or obligation)

DON'T ...do-it-yourself!
HAVE AN EXPERT DO IT

Appliances

SERVICE OUR SPECIALTY
All makes: Washers, Dryers, Ironers, and Small Appliances
APPLIANCE
SALES — SERVICE
774 S. SJ-LG Rd FR 8-8162

GRUENIG & CO.
We Service all makes of Refrigerators, Washers, Dryers and Ranges
ELgato 4-3115
4 N. Santa Cruz Ave., Los Gatos

APPLIANCES REPAIRED
Irons, Toasters, etc. Have bags, brushes, hose for all makes Vacuums. 30 yrs. experience.
Atomic Vacuum Shop
670 N. S.J.-L.G. Rd. CY 3-2809
Dick's Shopping Ctr., Campbell

Artists' Supplies

COMPLETE LINE OF
ARTISTS' SUPPLIES
FOR STUDENTS AND PROFESSIONAL ARTISTS
Northgate Drug Store
549 N. Santa Cruz, Los Gatos
Ph. ELgato 4-9755 till 9 p.m.

Automobiles

AMERICAN TRUST Terms
See and Drive the Popular
Mercury Montclair and Montere
USED CARS Sold at WHOLESALE Prices
Cerrito Lincoln-Mercury
514 N. Santa Cruz Ave., Los Gatos
Open Eve. and Sun EL 4-4530

Brake Work

SHOFNER'S Brake Shop
BRAKE SPECIALISTS
Adjustments—$1.00
Free Inspection
Any service on motor
1470 W. San Carlos CY 2-1704

KEN'S Brake & Wheel
Brake relining and drum turning
Wheel aligning and balancing
OFFICIAL BRAKE STATION
1557 W. San Carlos CY 7-4945

Dumps

WEST VALLEY
DISPOSAL GROUNDS
We accept everything but garbage
Open 7 days a week
Dump Entrance
251 San Jose-Los Gatos Road

Equipment Rental

G&P Equipment Rental
Low Hourly and Daily Rates for the Do-It-Yourself Homeowner
Lawn Mowers Sharpened
Open 7 a.m. - 6 p.m. FR 8-0353
437 N. S.J.-L.G. Rd. at Hamilton

Electricians

Prettyman Electric Co.
Wiring
Residential - Commercial
Trouble Calls Free Estimates
FRanklin 8-3770

McKinley-Young Electric
Electrical Contractors
Residential — Industrial
Trouble Shooting
31 N. Central Ave., Campbell
Phone FRanklin 8-5900

Furniture

SPANGLER'S New & Used FURNITURE
Good Used Furniture
Bought and Sold
342 E. Campbell Ave.
FR 8-2075

Movers

Nickell's Van & Storage
MOVING - STORAGE - PACKING
SHIPPING—PROMPT, SAFE SERVICE
Agents for Lyon Van Lines
1617 Almaden Rd. CY 4-7944

Campbell Moving Co.
- Local and Nation-wide
- Storage and Crating
Service 7 days a week. No overtime.
Call any time. Eves.
FRanklin 8-6774 ES 7-2409

Plumbing Service

D. S. LIND
PLUMBING
- Repairs
- Remodelin
- Service
- Installatio
Excellent Terms
on Water Heaters
53 So. Winchester FR 8-039

JIM'S PLUMBING
REPAIRS
JIM CURRY
132 Carlyn Ave FR 8-05

Photographic Supplies

VILLAGE CAMERA SHOP
318 N. Santa Cruz
Los Gatos
14448 Union Ave
Cambrian Park Plaz

Refrigeration

Anything in Refrigeration
COMMERICAL — DOMESTIC
— All Work Guaranteed —
CHURCHMAN'S
Industrial Refrigeration and Air Conditioning Co.
Bus. CY 7-7384 - Res. FR 8-6307

Roofing

MILLER ROOFING
New Roofs — Roofs Repaired
FREE ESTIMATES—QUALITY WORK
Insurance Jobs Our Specialty
14 E. Sanford Ave. FR 8- 5508

Rototilling

Lawns and Rototilling
Reasonable Rates and Free Estimates
J. E. STAGGS
FR 8-2123

Radio & TV Service

TELEVISION - Hi-Fi
HOME AND AUTO RADIO
SETS - ACCESSORIES - SUPPLIES
Dial CY 2-9215
or Prompt, Reliable Repair
PACIFIC
INSTALLATION CO.
25 W. San Carlos San Jose

NICK SUTO RADIO
AUTO RADIO SERVICE HEADQUARTERS
Parts - Service for All Makes
MOTOROLA AUTO RADIO SALES
296 W. SANTA CLARA ST
San Jose CY 7-144

Sheet Metal

Heating - Blower Furnaces
Sheet Metal
CITY SHEET METAL
41 Railway Ave. FR 8-3980
H. Fishburn Res. FR 8-8859

County Sheet Metal
For INDOOR COMFORT
EVAPORATED COOLERS
Sheet Metal Repair and Service
Call for FREE Estimates
226 Railway Ave.
CY 7-2134 FR 8-2072

JOHN H. PLOG
All Types
Sheet Metal and Heating
FR 8-0934
130 So. Gilman, Campbell

Upholstery

Alameda Upholstery Shop
Upholstering Furnitur
Draperies Supplies
Repairs Bar Stools
1276 Lincoln Ave. CY 5-788

WANT ADS
WHERE MORE PEOPLE DO MORE BUYING AND SELLING!

WANT AD RATES
and Information

DIAL FRanklin 8-0082 and say "Charge It"

RATES PER 20 WORDS PER INSERTION

One Time	$1.00
Two Times	$1.60
Three Times	$2.00

Low Monthly Rates

To determine space that your ad will take, merely count the words, divide by five to determine the number of lines in your classified advertisement. Numerals such as addresses and telephone numbers, are counted as one word.

Want Ad Deadline—Tuesday, 5 p.m.

Help Wanted

STUDIO GIRL NEEDS FULL OR part time girls, to train for own areas. Phone for aptmt 8 to 9 a.m. AX 6-8100 11-7-57

NEED MAN FOR CUTTING Plastic decorations. Experience unnecessary. Snowfoam Novelty, Back of Kopper Kettle. Apply in person. 10-17-57

PART TIME SHORTHAND AND typing work in your home. Pay by the hour Phone FR 8-7673. 10-31-57

MATURED WOMAN TO CARE For boy 4 and girl 6; light housework. Live in or out. FR 8-3426, evenings FR 8-4912. 10-24-57

Personal

I LIVE AT 3449 NEW JERSEY in Cambrian Park. Would like ride to and from work arriving downtown S. J. 8:30 to 8:45 and leaving 5:00 to 5:15. Please call ES 7-3416 after 5:45. 10-17-57

Child Care

MIDDLE AGED, EXPERIENCED baby sitter, evenings. FR 8-2713 tf

EXPERIENCED CHILD CARE For working mothers. Excel. References. Swings & fenced yard. Cambrian Park Estate Area. ES 7-3018. 10-24-57

SITTER — EXPERIENCED, MATURED. Day or evenings. Miss Jones, FR 8-5119. tf

VACANCIES FOR 3. NEAR Cambrian School. FR 8-4622. 10-17-57

CHILD CARE IN LICENSED HOME while you work or shop. Fenced yard and play equipment. 367 N. Central. FR 8-0951 11-7-57

RELIABLE MIDDLE AGED Woman will do baby sitting days or evenings. FR 8-0812. 11-7-57

Rentals

2-ROOM APARTMENT SUITABLE for couple $65.00; also single bachelor room with kitchen privileges. Bowers Ranch. 17020 Wedgewood Ave. cor. Pollard; 1 blk off SC-LG Rd. FR 8-3024. 10-17-57

NEW 1 BDRM APTS. STOVE And refrig. furn. Campbell. FR 8-0028 Agent. tf

FOR RENT STORK or CRADLE Centerpieces for baby showers (corsage included free) Campbell Floral Shop 98 E. Campbell Ave. FR 8-2657 tf

I-ROOM FURNISHED APARTMENT; suitable for light housekeeping. Available October 8. FR 8-2113. tf

Articles For Sale

USED FURNITURE
MICKLESEN'S
TRADE-IN CENTER
140 E. Main St., Los Gatos
EL 4-4303
We Buy, Sell and Trade

MEIERS FRESH EGGS
From Hen To You
882 Hacienda Ave., Campbell
FR 8-3068 tf

FACTORY MADE OVERHEAD Garage door 7'x15' including hardware, used 1 yr. FR 8-3781. 10-24-57

VACUUM CLEANER BARGAIN Well-known brands. We also repair all makes. AX 6-9245, AX 6-4812. 1039 Franklin, Santa Clara. tf

ROLL ENDS OF BLANK NEWS Paper. Widths of 35, 52½ and 70 inches. Suitable for covering long picnic tables or can be cut for use of children for coloring or finger painting. 5 cents per pound including core on which rolled. Call FR 8-0082. Campbell Press. DHtf

10 H.P. WESTINGHOUSE MOTOR, completely overhauled & like new. See it at Campbell Press or ph. FR 8-0082. tf

MODERN FOLD-TOP PIGEONHOLE Desk unfinished. Iron Legs. Roomy. $20.00. FR 8-2440 DH

KENMORE 40" GAS RANGE. Good cond., reasonable. FR 8-3338. 10-31-57

USED WEDGEWOOD STOVE, $15; used Bendix mangle, $40; good condition. FR 8-2930 10-24-57

WALNUT DINING ROOM SET, Dirty, table, 6 chairs and buffet. 344 W. Latimer. 10-24-57

Wanted To Buy

WANTED— GIRL'S BIKE, 26" good cond. ES 7-2276. 10-17-57

Instruction

HARMONY WAY PIANO AND VOICE STUDIOS
Grace and Frank Stephens
Individualized Training Programs:
Piano, Theory, the Art of Singing
630 Dry Creek Road
FR 8-0994 11-7-57

Real Estate For Sale

TRADE YOUR HOME FOR INCOME, more rooms, newer location, larger lot. **TRADES** for anything that doesn't eat. Agent-Notary. FR 8-2440. 11-7-57

FOR SALE BY OWNER — 3 bdrm, 2 bath and family room; fenced, landscaped, three patios, drapes and other extras. $15,800.00. 802 Century Court, FR 8-9378 tf

Business Services

EXCAVATING BASEMENTS, Driveways, Hauling. Wm. N. Gray, Licensed Contractor. FR 8-5845. tf

MONEY WIRED—TELEGRAMS SENT.
CAMPBELL FLORAL SHOP
Your Western Union agent
FR 8-2657 tf

TRASH HAULING
WE'LL HAUL YOUR JUNK and Garden pruning away. FR 8-2113. tf

BISCHOFF SURGICAL HOUSE SICKROOM SUPPLIES, Wheel Chairs, Hospital Beds. Sales & Rentals. 166 S. 2nd., San Jose. CY 3-5315. tf

TYPEWRITERS FOR RENT TO STUDENTS. New and used office equipment. Typewriters, add machines, etc. Repairs on all makes. PETERSONS, 395 W. Santa Clara, S.J. CY 3-6967. tf

STEAM CLEANING
CARS, TRUCKS AND TRACTORS. Washing, steam cleaning, polishing. Reasonable. Have new equipment. 264 Railway Ave., Campbell. FR 8-5956. Ask for Joe. tf.

SEWING SERVICES, BUTTONHOLES, hemlines, alterations, fittings. Instructions furnished for curtains, draperies, sewing problems. 3009 Kirk Road, AN 9-0661. TF

ROTOTILLING
FREE ESTIMATES
636 N. Central Ave., Campbell
FR 8-5344 tf

BE WARM THIS WINTER and Save on Fuel — Insulate with Fibreglas. Cupertino
SHAW INSULATION CO.
10039 Tantau, AX 6-2053 tf

EXPERT SEWING REPAIRS and alterations. 15 years experience. Mrs. Hardin, 1737 Hillsdale Ave. (Hacienda Gardens) An 9-0257 11-7-57

WEEDS MOWED; LAWNS Renovated; trash hauled. R. E. Moore, FR 8-5420. tf

ACCOUNTING, SECRETARIAL, BUSINESS MANAGEMENT LAW
Study at Home
La Salle Extension University
PAUL WYATT, Representative
FR 8-8096 evenings. 10-17-57

MOWERS SHARPENED
Hand mowers—$2.00 to $2.50
Power mowers—$3.50 to $4.50
Open Evenings
HANDLEY'S FR 8-3218
56 N. 3rd St. Campbell
tf

Work Wanted

ALTERATIONS — REPAIRS Mens, Womens and Childrens clothes; specializing in trouser cuffs and alterations. New zippers and repairs to zippers, pockets; names emboridered on jackets or shirt fronts. FR 8-2713. tf

PAINTING and PAPERHANGING by experienced man. Licensed contractor. Free estimates. Large or small jobs. 410 Budd Ave. FR 8-2878. tf

Carpentry and Painting
GENERAL REPAIR, PATIO covers, cabinets and fences. Interior or exterior painting. FR 8-8626. tf

TEENAGE GIRL Wants Work baby-sitting or as mother's helper. FR 8-5420 tf

IRONING DONE IN MY HOME $1.00 per hour; best work done. FR 8-2825 10-24-57

ROTOTILLING, NEW LAWNS, Back yards cleaned, trash hauled, high grass and weeds cut. Free Estimates, Ken Klinefelter, 191 Casey Road, FR 8-7193. tf

PLANNING ON PLANTING?

GARDENER'S CHECK LIST

By The California Association of Nurserymen

REMINDERS

1. Sweet Alyssum makes an ideal cover for bulb beds. Sow seeds right over the bulbs after they have been set out and the tiny flowers will bloom in six short weeks.
2. If you are troubled with gophers, ask your nurseryman about simple ways to protect your bulbs.
3. In mild winter areas small plants of lovely cinerarias can be set out now.
4. Plant spring-flowering sweet peas now. Be sure to prepare ground, keep them moist and fertilize them to insure best results.
5. In mild winter areas, nurseries carry many lovely bedding plants such as pansies, which can be set out now for winter bloom.

Hyacinths

Hyacinths have a special talent for adapting themselves to either formal or informal settings. Their rich, heady fragrance makes them ideal for placing in scattered drifts throughout the garden. Moreover the lovely bulbs have proven highly valuable used in formal beds for over three hundred years.

The California Association of Nurserymen notes that early blooming hyacinths have been placed with equal success in the foreground of shrub borders, in individual masses and in small random drifts. The most familiar members of the family are the hybrids of hyacinthus orientalis which the Dutch bulb growers have developed from plants originating near the Mediterranean.

During their wild craze for bulbs of all types during the sixteenth century, these Dutch growers often paid fantastic sums for each bulb. Today our bulbs, at reasonable prices are far superior to these ancestral hyacinths.

Blooming in large, oblong clusters of tiny flowerlets, Hyacinths are available in many shades of blues, purples, reds, pinks and in yellow and white. Among the popular named varieties are some standards in each color range. Some of the better-known varieties in the blue-purple range are the light blue Bismarck, the appropriately-named King of the Lilacs, the violet-blue King of the Blues and the deep blue Grand Maitre. In the pink-red range are the rosy-red Dame d'Honneur, the carmine-rose La Victoire, the crimson Robert Stieger and the variegated rose and white Hjalmer Branting. City of Haarlem, named for the town which is the center of the hyacinth breeding area of Holland, is a pure yellow hyacinth. Among the lovely whites are L'Innoocence and LeGrandesse.

Other members of the hyacinth family are the Dutch Roman and French Roman Hyacinths and the Azure Hyacinth. The first two have small flowers and force easily in mid-winter. The miniature Azure Hyacinths are winderful additions to the rock garden.

Right now is the time to plant the hardy hyacinths. They should be set about five inches deep on a two inch layer of sand (to improve drainage) and surrounded and covered over with a light, enriched soil mixture. A combination of sand and bone meal has proven very successful as soil for hyacinths. Organic material, like manure, can damage bulbs if it touches them. Regardless of the pattern of planting, formal or informal, hyacinths should be set at least six inches apart to allow for ultimate growth.

Gardeners in warm winter areas should use caution in watering, both before and after planting. Watering before the root system has had opportunity to develop often results in short-stemmed flowers. Many gardeners in warm winter areas find it desirable to lay some mulch over the planting area to keep the ground cool.

Hyacinth bulbs should be taken out of the groud each year and stored until the fall planting season. After the flowers and leaves have become brown (not merely yellowed), the gardener should cut the tops off about four inches from the ground, then remove, dry and store the bulbs in sawdust or sand.

Pyracanthas

"Firethorn" is the common name meant to encompass the Pyracantha family. Bright red berries originally gave the "fire" to the name; now there are coral berries as well. As for the "thorn", the thorny members have been joined by new varieties minus spines. But though the name no longer fits the entire family, firethorns are among the best selling berried shrubs in the state.

Their popularity is based on versatility and ease of care. Pyracanthas, placed in full sun, tolerate neglect; they need little watering or fertilizing and only need pruning for special purposes. As espaliers on walls or trellises, for ground covers or for hedges, the lovely evergreen berried shrubs have taken an increasingly important place in California gardens.

The California Association of Nurserymen recommends the coccines species as the hardiest of pyracanthas. This species is equally successful as a rounded bush of about 8 to 10 feet or climbing to 20 feet against a wall. There are two varieties, the red-berried Government Red and the orange-berried lalandii.

A more prostrate habit characterizes the crenato-serrata species. These useful shrubs rarely reach more than 6 feet, but they spread to about 10 feet in width. The berries of this shrub are particularly long-lasting and range from orange to coral in hue. One variety of this type, the graberi, is easily adapted to espaliering.

Other popular varieties of Pyracanthas include the dark red-berried Rosedale, an excellent espalier; the long-bearing Victory; and the wide-spreading San Jose. Local nurserymen will gladly advise on recent introductions which are continually enlarging the family.

Convolvulus Cneorum

Many botanical names are pretty well disregarded, at least in conversation, in favor of some accepted, usually descriptive, common name. The attractive low-growing convolvulus cnoreum cannot join the ranks of these plants because it has three oft-used common names, Silver Bush, Bush Morning Glory and Bush Glorybind.

The first of its common names, Silver Bush, is meant to be descriptive of the plant's lovely silvery green, smooth-leaved foliage. The other names refer to the resemblance between this useful shrub and its distant relative, the common Morning Glory vine.

For Fall . . . Hearty Italian Fare

An autumn meal needs many things. But most of all, on crisp fall days, folks hunger for a main dish which has robustness and the piquant flavor of a well-seasoned, well-blended casserole.

Italian food has this warmth and sturdiness. And with the help of canned spaghetti and canned boned chicken, you can achieve such a flavorful main course, which is heated top-of-stove and is table-ready in less than 20 minutes.

SPAGHETTI SICILIAN will be a hit in any supper or dinner menu. Star with it, in the Italian manner, large hunks of crisp bread, a colorful and zesty salad, and a light dessert of fruit with soft cheese. Coffee, of course, for the beverage.

The bright colors, blended flavors and cheery touch of this menu will help your table companions "eat with their eyes" too!

Spaghetti Sicilian

¾ cup chopped green pepper
1 tablespoon butter or margarine
1 can (5 ounces) boned chicken
2 cans (15¼ ounces each) spaghetti in tomato sauce with cheese
2 to 3 tablespoons dry red wine (optional)

Cook green pepper in butter until tender. Add chicken, spaghetti and, if desired, wine. Heat well. Makes 4 to 6 servings. FNS

Sales - Rentals - Repairs
Mower Sharpening and Small Engine Repairs—Tillers, Mowers, Chain Saws
Agricat Tractors
HITCHCOCK'S
GARDEN TOOL & SUPPLY
749 S. Winchestter FR 8-9296
(Next to Campbell Lumber Co.)

King Alfred Daffodil Bulbs...... doz. 79¢
CITRUS TREES $5.95
SPECIAL Saturday and Sunday only
FREE BAMBOO RAKE with each $3.00 or more purchase
FREE DELIVERY
FABBRI'S NURSERY
108 So. S.J.-L.G. Road
½-mile South of Hamilton
FR 8-2387

SPRING COLOR From
Tulips - Daffodils - Hyacinths
PLANTED NOW
CARMAN'S NURSERY
Closed Thursdays—Open Sundays
640 So. San Jose-Los Gatos Road

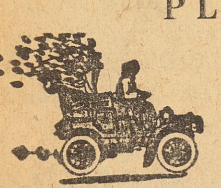

DUNNE Color Suited PAINTS
Attention Home Owners!
BEAT THE RAINS...
SALE on EXTERIOR PAINTS
Regular $6.27 Gallon
DUNUALOX STUCCO PAINT
SALE PRICE .... Gallon $4.95
12 Beautiful Colors
A&K PAINT AND VARNISH CO.
123 So. Winchester Road FR 8-9227

SCOTT'S WESTERN LAWN FOOD
Now is the Time to "Fall Feed" your Lawn.
Complete Lawn Food—does not burn. Gives
Steady Feeding for Lasting Beauty
5000 sq. ft. Bag $4.50
FOR COMPLETE GARDEN NEEDS
It's the
WINCHESTER HARDWARE
127 So. Winchester Rd. FR 8-2843
First National Charge Plan
CAMPBELL STAMP MERCHANTS

Benson's
CAMPBELL CLEANERS
Take It From Here . . .
A Well-Groomed Look!
CAMPBELL MERCHANTS

CARNATION BRENTWOOD ICE CREAM	½ Gal.	69¢
COFFEE HILLS	.... Lb.	93¢
FLUFFO	3 Lb. Tin	89¢
PORK & BEANS Hunt's 300	8 for	$1.00
PEACHES HUNT'S Yellow Cling 2½ can	4 for	$1.00
POTATOES Hunt's New 300	8 for	$1.00
TOMATOES Hunt's Solid Pack—2½	4 for	$1.00
CATSUP Hunt's 14 oz.	6 for	$1.00
PEAS Hunt's 300	6 for	$1.00
TOMATO JUICE Hunt's 46 oz.	5 for	$1.00
SWANSDOWN CAKE MIX Yellow White Devil, pkg.		27¢
NAPKINS ZEE 80 Count	4 For	43¢
Carnation MILK Tall Cans	6 For	87¢
Beech Nut Strained Baby Food	4 For	37¢
Dennison's CHILI CON CARNE With Beans—No. 1 can	4 For	99¢
WAX PAPER ZEE 100 Ft. Roll		21¢
TOILET TISSUE ZEE 4 Roll Pak		37¢
BLEACH Sani-Clor ½-Gal.		27¢
TIDE Giant Size		79¢
Large Ranch Fresh Double AA EGGS .... Dozen		57¢

USDA Graded Choice Steer BONELESS CROSS RIB ROAST	lb.	75¢
USDA Graded Choice Steer CHUCK POT ROAST Tender Juicy....	Lb.	43¢
VEAL ROAST Tender Milk-Fed Veal Large Meaty Rump Cut	lb.	49¢
Genuine Spring—Plump, Meaty Leg o' Lamb	Lb.	69¢
PORK ROAST Semi-Boneless from Eastern Porkers......	Lb.	49¢
RACK O' LAMB Genuine Spring A Real Treat	Lb.	69¢
Fryers Tender Meaty Birds Cut up, Whole, Quartered	lb.	45¢
FRICASSEE CHICKEN Economical A Family Treat	Lb.	39¢
SPARE RIBS Fancy Eastern Meaty and Tender....	lb.	49¢
PORK STEAK Eastern Pork Semi-Boneless	lb.	59¢
VEAL STEAK Best Shoulder Cuts Tender Milk-fed Veal	Lb.	59¢
KREY FRANKS	Pkg.	45¢
SLICED BACON MORRELL'S EASTERN	Lb.	59¢
FILET of SOLE OCEAN FRESH	Lb.	59¢
CHEDDAR CHEESE MILD From Oregon	Lb.	59¢
BOLOGNA KREY Freshly Sliced	Lb.	49¢

Steak Special

ROUND STEAK USDA Graded Choice Steer	lb.	79¢
SWISS STEAK USDA Graded Choice Steer	lb.	69¢
PIN-BONE STEAK USDA Graded Choice Steer	lb.	89¢
SIRLOIN - T-BONE USDA Graded Choice Steer	lb.	98¢

GROUND BEEF 100% Beef Freshly Ground	3 Lbs.	$1.00
COUNTRY SAUSAGE Our Own Freshly Made....	Lb.	59¢

MAYONNAISE BEST FOODS	Quart	59¢
GOLD MEDAL Flour	5 Lbs.	59¢
C&H Sugar	5 Lbs.	53¢
WESSON OIL	Quart	55¢
LUNCHEON MEAT TANG	12 oz. Can	37¢
Fresh Crisp CELERY	2 Heads	29¢
Long, Slender CUCUMBERS	4 For	19¢
Fancy Bell PEPPERS	Each	2¢
Fresh, Tender SPINACH	2 Bunches	19¢

PLUS BLUE CHIP STAMPS
At No Extra Cost

DOUBLE AA MARKET
980 E. Campbell Ave., Campbell
Limit Rights Reserved
Specials for Thurs., Fri., Sat.
Prices effective October 10-11-12